

COT / SLEEPING QUARTER SUMMARY  
 NOTE: AREA BELOW TOTALS SHADED AREAS ONLY, DEPENDANT ON  
 FINAL CONFIGURATION ADDITIONAL AREA CAN BE DEDICATED  
 FIRST FLOOR: 10,313 SQUARE FEET  
 SECOND FLOOR: 5,434  
 TOTAL: 15,747 SQUARE FEET

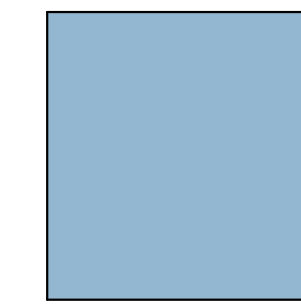

ADMIN OR OTHER  
PURPOSES



SHOWER / LOCKER  
AREAS

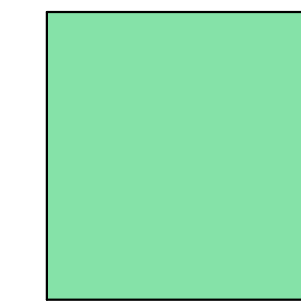

COTS / SLEEPING  
QUARTERS

BUILDING TOTAL OF 315 SLEEPING QUARTERS

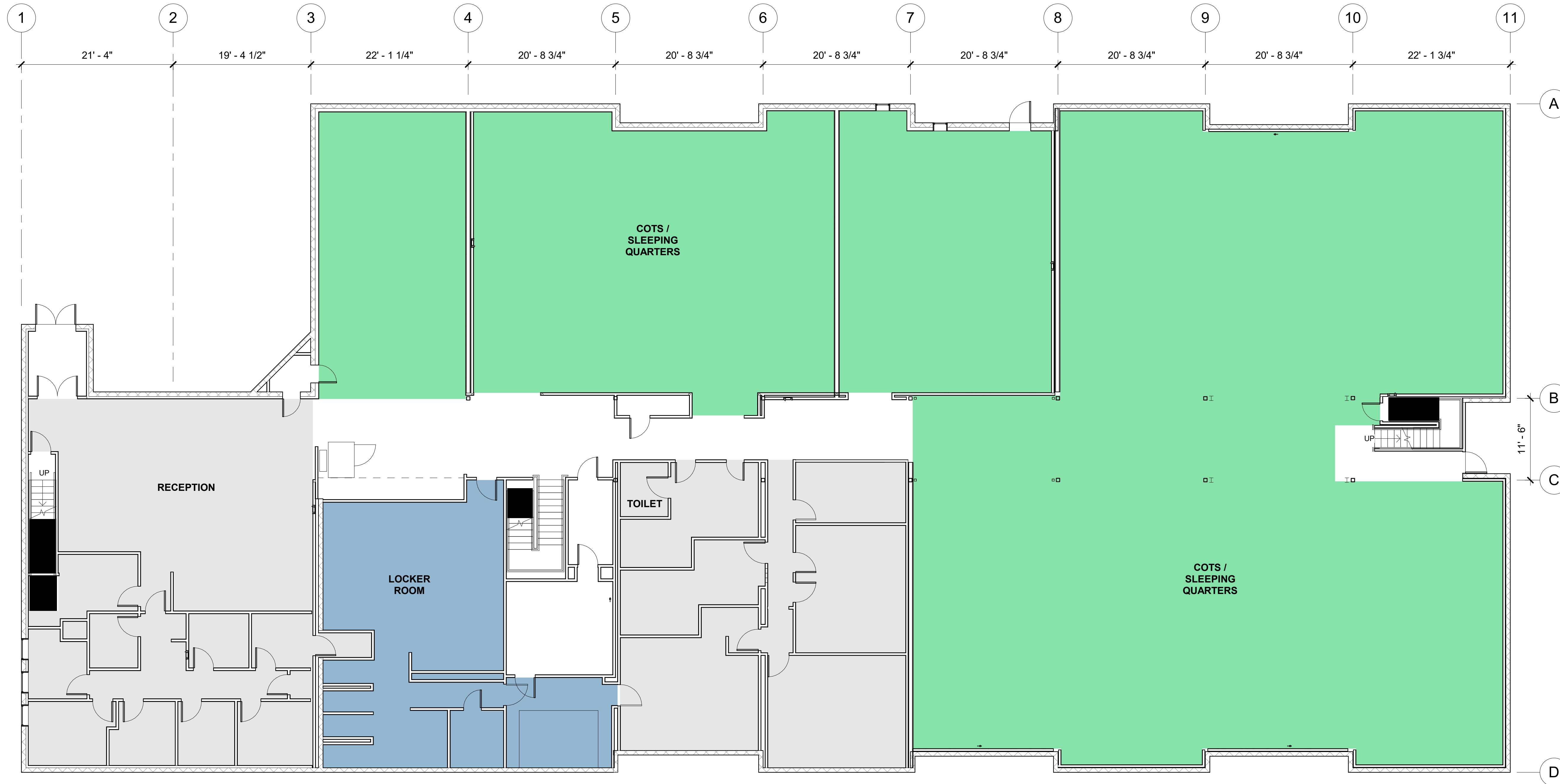

THE ALASKA CLUB  
 MIDTOWN RENOVATION  
 630 E TUDOR ROAD ANCHORAGE, AK

DATE: 6/11/21  
 DRAWN: DJD  
 CHECKED: DJD  
 PROJECT: 2105  
 DRAWING TITLE:  
 FIRST FLOOR PLAN

REVISIONS:

SHEET NO:

**A201**

1 FIRST FLOOR PLAN  
 Scale: 1/8" = 1'-0"



COT / SLEEPING QUARTER SUMMARY  
 NOTE: AREA BELOW TOTALS SHADED AREAS ONLY, DEPENDANT ON  
 FINAL CONFIGURATION ADDITIONAL AREA CAN BE DEDICATED  
 FIRST FLOOR: 10,313 SQUARE FEET  
 SECOND FLOOR: 5,434  
 TOTAL: 15,747 SQUARE FEET

BUILDING TOTAL OF 315 SLEEPING QUARTERS

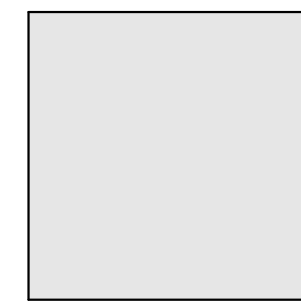

ADMIN OR OTHER  
PURPOSES

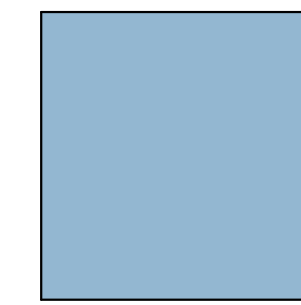

SHOWER / LOCKER  
AREAS

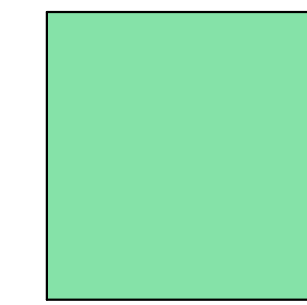

COTS / SLEEPING  
QUARTERS

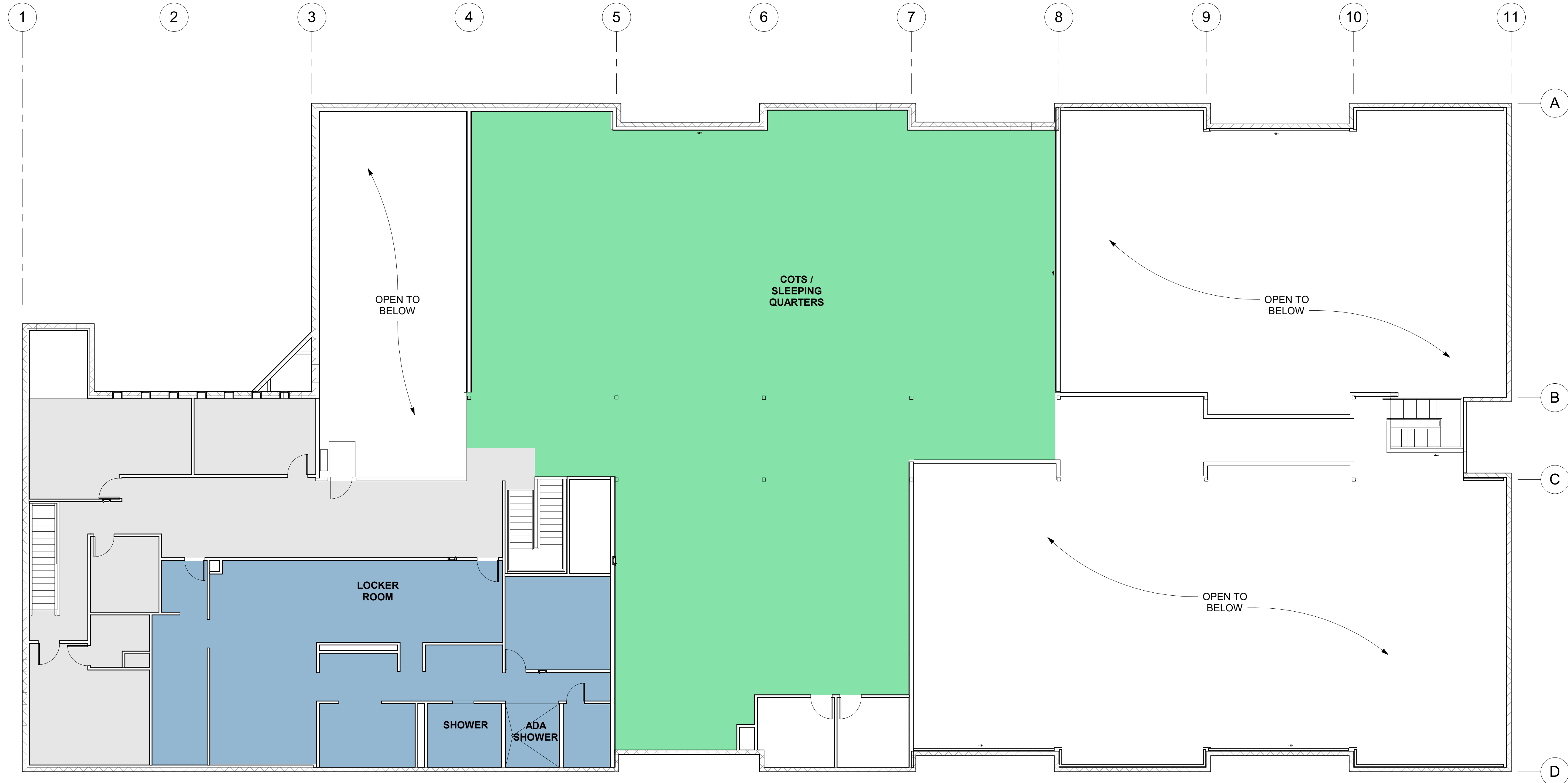

1 SECOND FLOOR PLAN  
 Scale: 1/8" = 1'-0"



THE ALASKA CLUB  
 MIDTOWN RENOVATION  
 630 E TUDOR ROAD ANCHORAGE, AK

DATE: 6/11/21  
 DRAWN: DJD  
 CHECKED: DJD  
 PROJECT: 2105  
 DRAWING TITLE:  
 SECOND FLOOR PLAN  
 REVISIONS:  
 SHEET NO:

A202