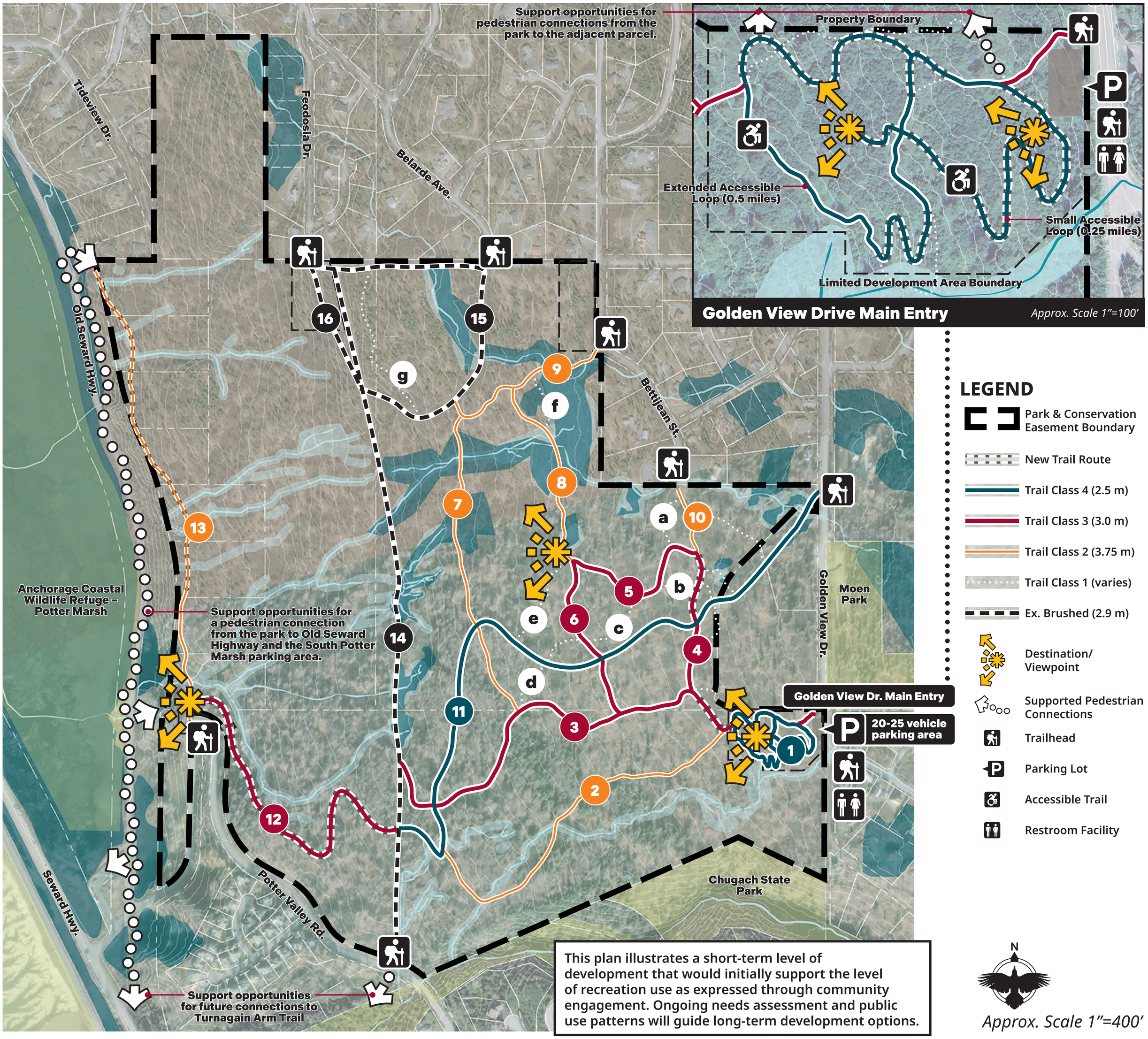

This plan illustrates a short-term level of development that would initially support the level of recreation use as expressed through community engagement. Ongoing needs assessment and public use patterns will guide long-term development options.

POTTER MARSH WATERSHED PARK

SHORT-TERM DEVELOPMENT

GREAT LAND TRUST
SOUTHCENTRAL ALASKA