ANCHORAGE
Healthy Parks Healthy People
PARKS & RECREATION

ANCHORAGE PARKS AND RECREATION & THE ANCHORAGE PARK FOUNDATION PRESENT...

ANCHORAGE PARK FOUNDATION

FIRST TEE ORG. - CHALLENGE GRANT PROJECT 2013-14

RUSSIAN JACK SPRINGS PARK TEES & GREENS REPLACEMENT • 1600 LINDA SELKREGG LANE, ANCHORAGE, AK

PROJECT PLANNER: MAEVE NEVINS, MUNICIPALITY OF ANCHORAGE PARKS & RECREATION DEPT. CONTACT: E-MAIL: MEVINSMVJ@MUNI.ORG/PHONE: 907.343.4135 • FEB. 26, 2014

Existing Conditions

RUSSIAN JACK SPRINGS PARK • 1600 LIDIA SELKREGG LN• FEBRUARY 26, 2014

These plans present a graphical description of the preliminary technical information to help guide the future improvement of this neighborhood park.

Hole # 1

No tee box foundation built – elevated box needs to be built

Hole # 2

Hole # 3

Hole #4

Hole #5

Hole #6

Hole #7

Hole #8

Hole #9

ANCHORAGE PARK FOUNDATION

ANCHORAGE Healthy Parks Healthy People PARKS & RECREATION

Russian Jack Golf Course

RUSSIAN JACK PARK • 1600 LINDA SELKREGG LANE, ANCHORAGE, AK • FEBRUARY 6, 2013

These plans present a graphical preliminary analysis of technical information to help guide the future improvement of this park.

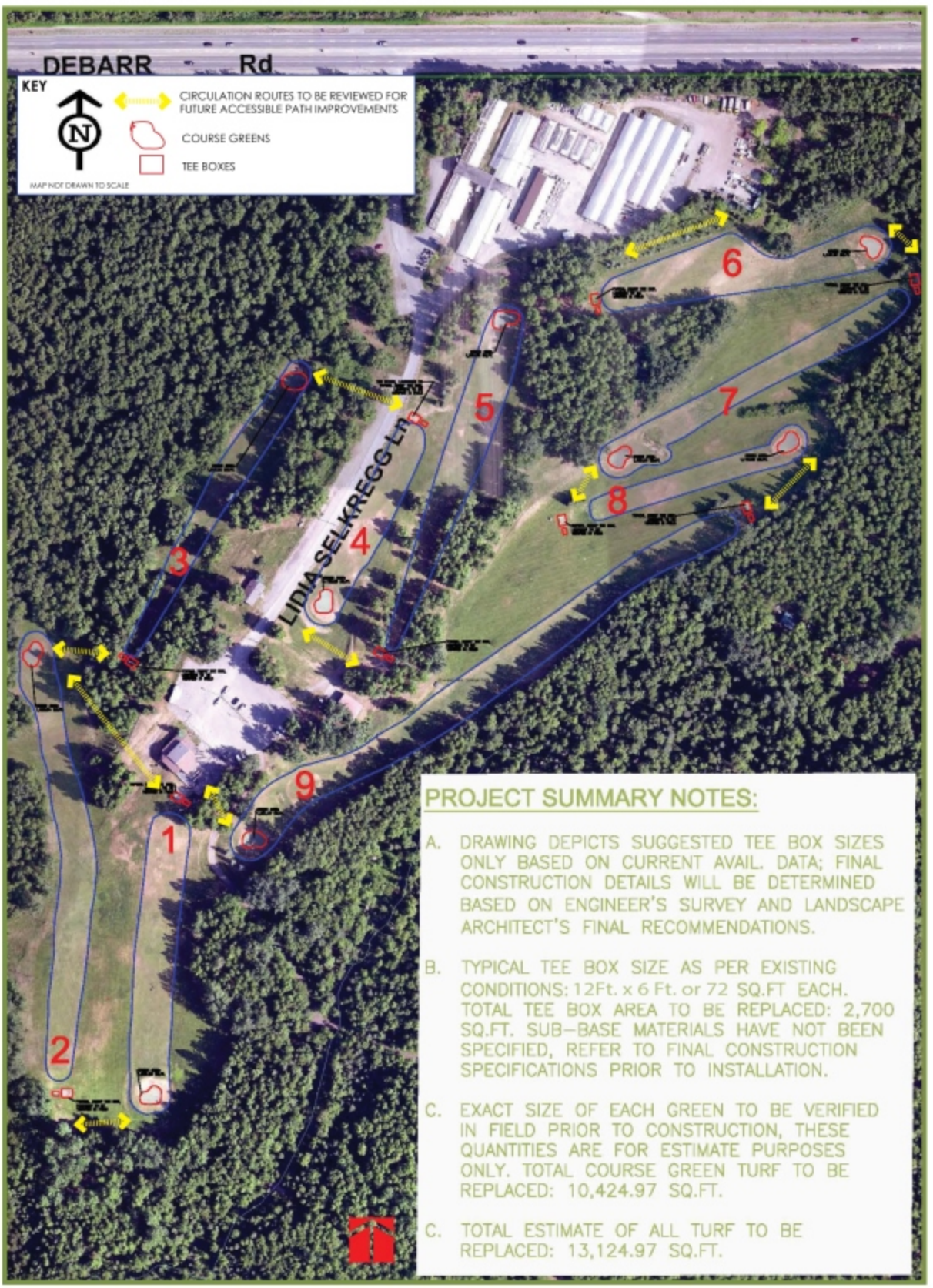

PROJECT SUMMARY NOTES:

A. DRAWING DEPICTS SUGGESTED TEE BOX SIZES ONLY BASED ON CURRENT AVAIL. DATA; FINAL CONSTRUCTION DETAILS WILL BE DETERMINED BASED ON ENGINEER'S SURVEY AND LANDSCAPE ARCHITECT'S FINAL RECOMMENDATIONS.

B. TYPICAL TEE BOX SIZE AS PER EXISTING CONDITIONS: 12Ft. x 6 Ft. or 72 SQ.FT EACH. TOTAL TEE BOX AREA TO BE REPLACED: 2,700 SQ.FT. SUB-BASE MATERIALS HAVE NOT BEEN SPECIFIED, REFER TO FINAL CONSTRUCTION SPECIFICATIONS PRIOR TO INSTALLATION.

C. EXACT SIZE OF EACH GREEN TO BE VERIFIED IN FIELD PRIOR TO CONSTRUCTION, THESE QUANTITIES ARE FOR ESTIMATE PURPOSES ONLY. TOTAL COURSE GREEN TURF TO BE REPLACED: 10,424.97 SQ.FT.

C. TOTAL ESTIMATE OF ALL TURF TO BE REPLACED: 13,124.97 SQ.FT.