

# ABG Overview

- Alaska Botanical Garden is a 501c3 nonprofit
- ABG opened in July 1993 in East Anchorage on 80 acres of Heritage Land Bank land
- 55-Year Muni lease, 2003-2058
- Site partnership (parking) with Benny Benson Secondary School



# Current Board of Directors

Michelle LeBeau – Co-President

Stefanie Alexander – Co-President

Justin Scanio – Vice-President

Rebecca Gramm – Treasurer

Susan Brusehaber – Secretary

Crystal Biringer – Member

Brian Duffy – Member

Claire Kaufman – Member

Kirsten Kolb – Member

Ken Pendleton – Member

Shannon Wolf – Member

Meg Zaletel – Member

# Current Staff

Mike Monterusso – Executive Director  
Will Criner – Horticulture & Facilities Manager  
Stacey Shriner – Education Manager  
Micaela Hogan – Development & Accounting  
Patrick Ryan – Education  
Genevieve Fayette – Education  
Summer Powell – Education  
Lindsay Clark – Engagement & Events  
Sophie Rae Frost – Marketing  
Rachel Shedd – Horticulture  
Jim Daigle – Facilities  
Katie Redmond – Horticulture & Retail  
5-10 Seasonal Staff

# 2024 REVENUE \$1.23M

80% Earned

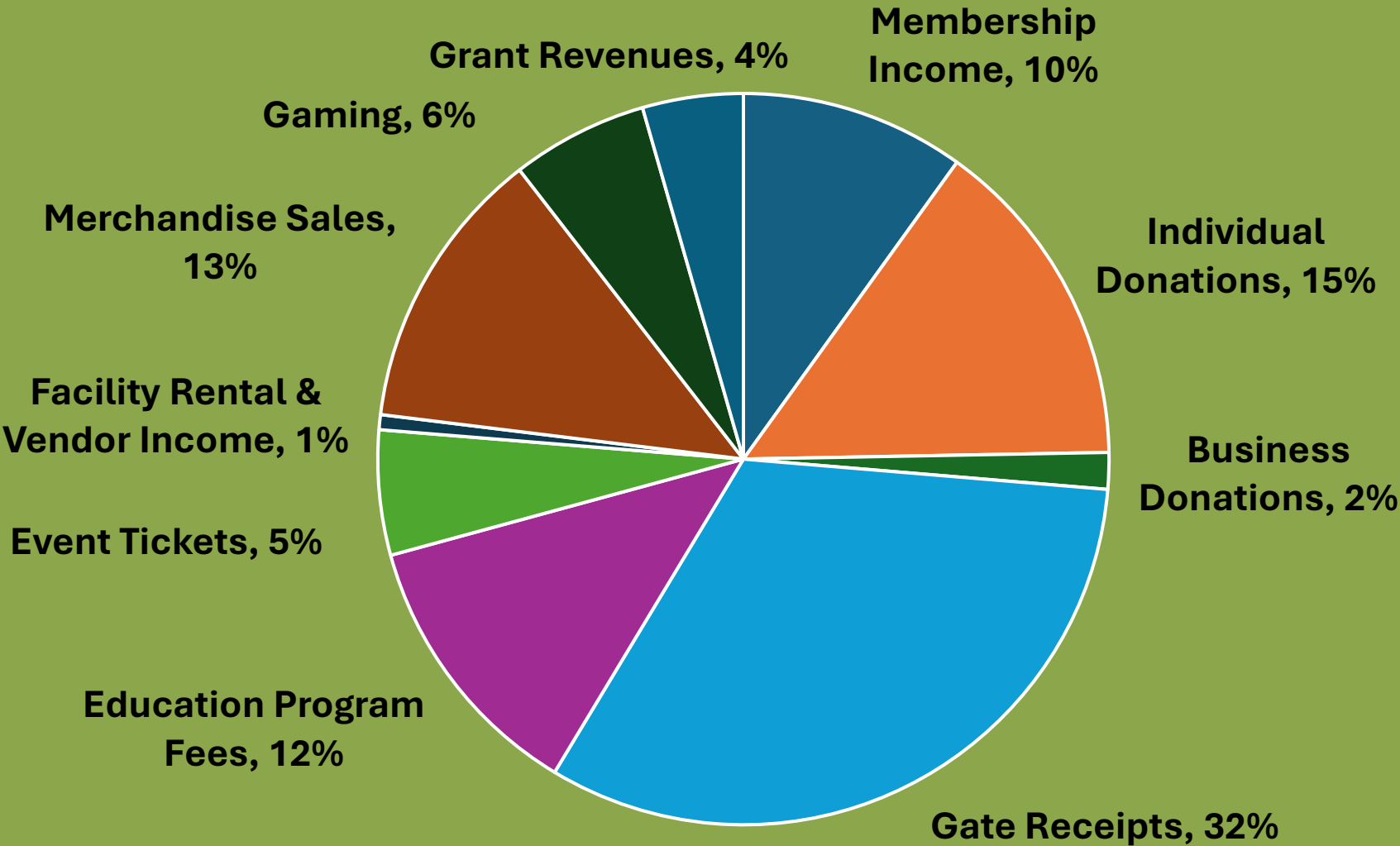

# 2024 EXPENSES \$1.23M

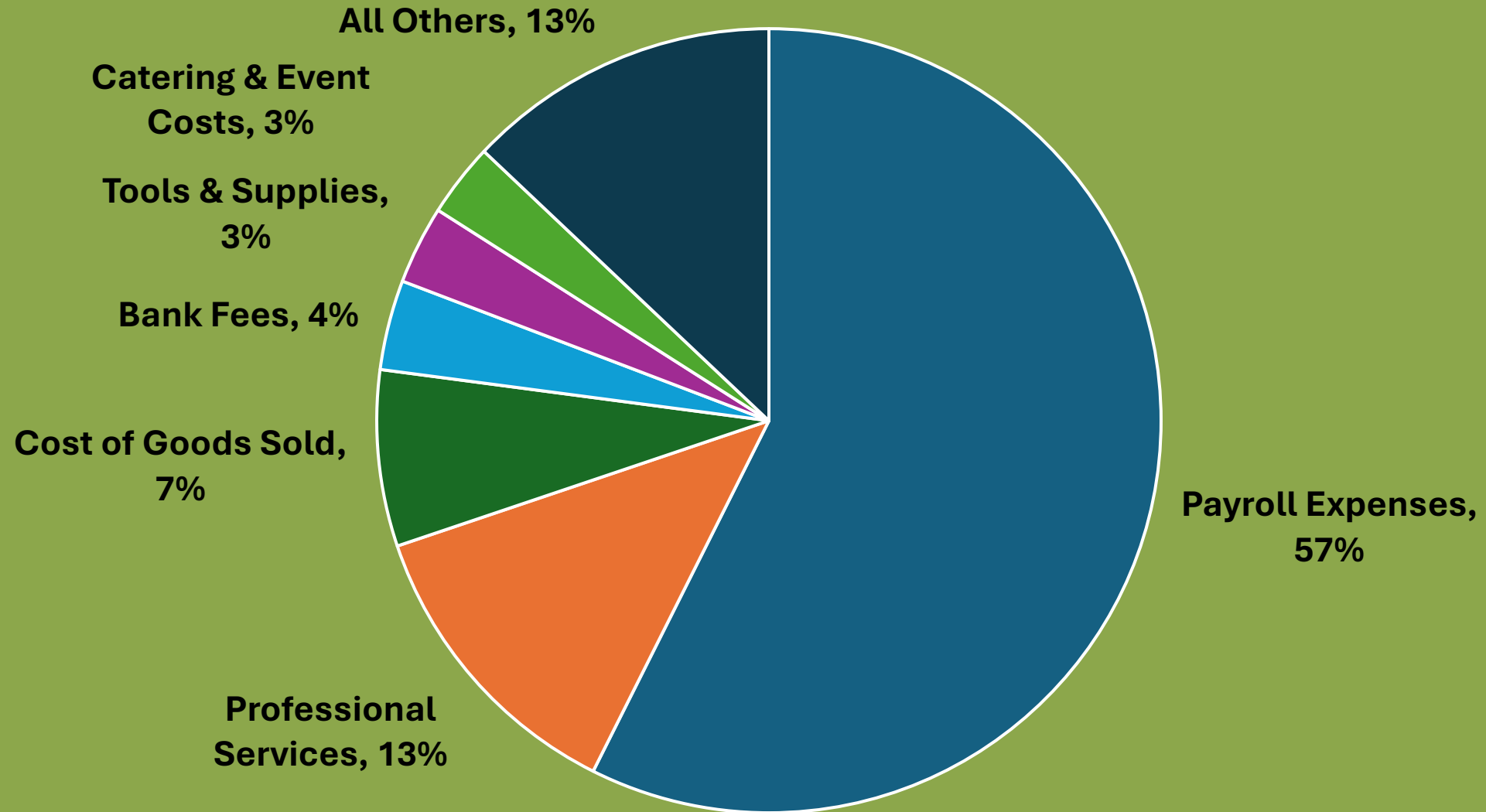

# HORTICULTURE

Rock Garden

Perennial Gardens

Herb Garden

Food & Propagation Area

Verna Pratt Wildflower Trail

\* National *Meconopsis* Collection

Guided Gardening CSA

Retail Nursery

# EVENTS & THEMES

Winter Holiday Lights  
Ice Sculpture Competition  
Mother's Day  
Plant Sale Season  
Wine in the Woods  
Beer in the Garden  
BOOtanical  
Mud/Fossil Days  
Limited Private Events

# EDUCATION

Summer Camp

Garden in the Schools

Schools in the Garden

Horticulture Therapy

Fossil Day

Mud Day

Storytime

Spring Conference

Workshops





**SUMMER  
CAMP  
150 kids**







# SUMMER CAMP





# SUMMER CAMP











**HORT THERAPY**



# GUIDED GARDENING CSA

## 41 Families







# WORKSHOPS

## 1-2 / Month





# WINE IN THE WOODS





**BEER IN THE GARDEN  
TODAY, SEPT 4!**





# MOTHER'S DAY





# MOTHER'S DAY









# ICE SCULPTURE COMPETITION





# WINTER LIGHTS







## WINTER LIGHTS





# WINTER LIGHTS

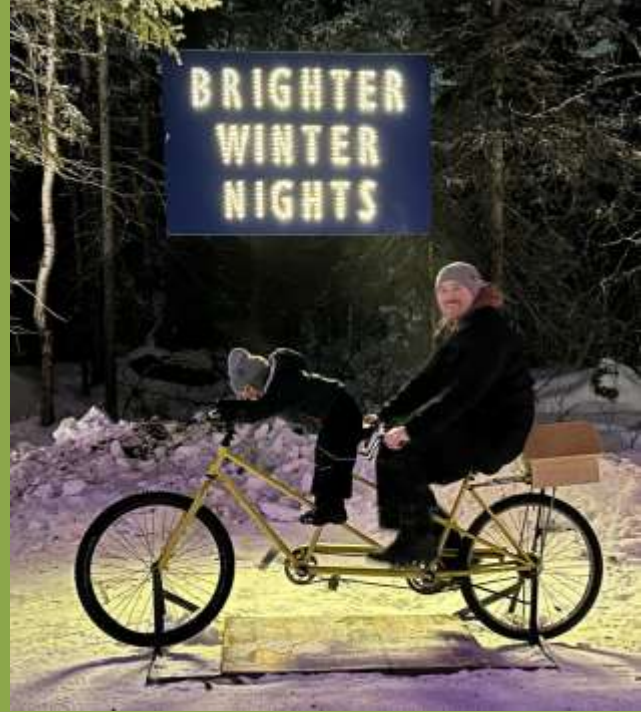



# VOLUNTEERS





# VOLUNTEERS



# **2024 DONORS**



Brenda Adams  
Stefanie Alexander  
Sally Anderson  
Jessie Angell  
James Apone  
Eileen Arnold  
Steven and Joan Aufrecht  
Debora Bale Griffeth  
Mary Banaszak  
Joseph Banta  
Lynda Barber-Wiltse  
Marilyn Barker  
Jeff Barnes  
Sheila Barrett  
Charles Beattie  
Elizabeth Blair  
Linda Blair  
Mary Bleser  
Linda Boggs  
Jeff Bowden  
Sharon Boyette  
Tim Brabets  
John Braden  
Kristine Bredehoft  
Joan Brewer  
Bill Britt  
Susan and Don Brusehaber  
Joan Bundtzen  
Elizabeth Burke  
Marsha Burns  
Theodore Cadman

Debra Caldera  
Noah Carlton  
Samantha and Patrick Carpenter  
Kathy Carr  
Louisa Castrodale  
Carrie Cecil  
Paul Cherven  
Thomas Choate  
Phylicia Christian  
Irene Clark  
Denice & Roger Clyne  
Laurel Coombs  
Savannah Courtright  
Maurice Coyle  
Vanessa Crandell  
Clarence and Diane Crawford  
Doug and Carol Damberg  
Robin Dern  
David Dilley  
Cynthia Drinkwater  
Elaine Andrews & Robert DuBrock  
Brian Duffy  
Margaret Dworian  
Leah Einhorn  
Robert Ellis  
Balin Ernisse  
Edward Ezzell  
Ruth Fahl  
Diane and Bob Fejes  
John Finley  
Tony Flores  
Jessie Ford

Janine Forrest  
Becky Fox-Krogstad  
William Frost  
Katie Frost  
Lizzi Fuchs  
Valerie Fuller  
Lee Ann Gardner  
Gayle Garrigues  
Robert Gerlach  
Ayse Gilbert  
Julie Ginder  
Linda Goentzel  
Philip Goodrum  
Leah Goodstein  
Keirri Gordon  
Stacy Gordon  
Carolyn Gove  
Kathleen Grace  
Rebecca Gramm  
Ellen Green  
Robert Haan  
Lynn Hallquist  
Marisol Hamilton  
Elaine Hammes  
Hilary Hardwick  
Shanette Harper  
Jan Hart  
Sara Heideman  
Joshua Hemsath  
James Hemsath  
Steve and Lou Ann Hennig  
Charles Herndon

Gayle Heywood  
Cynthia and Ken Higgins  
Holly Hill  
Dave Hillemeyer  
Ann Hinckley  
Gail Hoefler  
Carole Holley  
Julie Hood  
Marie Hopkins  
Lorrie Hubbard  
Elise Huggins  
David and Marianne Inman  
Martha Jokela  
Kiara Kaitchuck  
Diane Kaplan  
David Kasser  
Richard Kasteler  
Claire Kaufman  
Margarete Keicher  
Charlys Kempton  
Cal Kerr  
Stephanie Kesler  
Stephanie Kesler  
Phyllis and Royal Kiehl  
Gerry Kintz  
Freddie Kirk  
Karen Kish  
Kirsten Kolb  
James Korelitz  
Marsha Korri

Marta Kurowski  
Kitty LaBounty  
Monya Lane  
Sandra Langland  
Sheila Lankford  
Alan Large  
Dolly Larkin  
David Larson  
Michelle LeBeau  
Jedidiah Long  
Mauri Long  
Kelly and Wayne Longlet  
Judith Hoersting and Jeff Lowenfels  
Barbro Lyon  
Erma MacMillan  
Colette Martinez  
Linda Mathews  
Grace Matsutani  
Kimbrough Mauney  
Lisa Maurer  
Joy McAskill  
Colleen McElhenny  
Aileen McInnis  
Marilyn McKay  
Rosa Meehan  
Dore Meyers  
Madelyn Millholland  
Elizabeth Mockbee  
Mark and Debbie Moderow  
PJ Monroe  
Mel and Lisa Monsen  
Kathleen and Alexander Monterrosa

Mike Monterusso  
Robert Morgan  
Carol Morris  
Diane & Mike Moxness  
Nancy Munro  
Henrietta Myers  
Chelsea Needham  
Shelby Nevada  
Jamie Newsom Eaton  
Vicki Novak  
Lia Parker  
Anna Maria and Alan Parkinson  
Nancy Patterson  
Elysia Peterson  
Adrianna Phelps  
Heather Phelps  
Nicole Popp  
Kathy Privratsky  
Claire Pywell  
John Randall  
Cathryn Rasmuson  
Mike and Sharon Rayt  
Brigitte Ressel  
Cathy Rezabeck  
Julie Riley  
Mary Kay Robinson  
Susan Rogers  
Sara Rollins  
Spenser Rose  
Jean Rosenberg  
Carol Ross  
Jerilyn Rubin

Jeff Rundgren  
John Rush  
Bernie and David Ruskin  
Karen Ruud  
Mary Rydesky  
Cathy and Mike Sage  
Susan Saltmarsh  
Wendy Sanders  
Justin Scanio  
Kerry & Robert Scher  
Conni Schlee  
Jo Ann and Matt Schnellbaecher  
David & Cynthia Schraer  
Laura Schulz  
Kathy Scott  
Scott Seibert  
Dan Seiser  
Jean Shadrach  
Karla Shaw  
Yvonne Shohl  
Gail Sieberts  
Travis Smith  
Janet Snider  
Stephen Sommerfeld  
Mary Stewart  
Greg Stewart  
Faye Stiehm  
William Still  
Stacy Studebaker  
Laurel Stutzer  
Alexandra Taitt  
Cammy & Scott Taylor

Thais Thomas  
Natalie Tierney  
Dianne Toebe  
Elsa and Mike Tooley  
Neil Tysver  
Jan & Jeri Van Den Top  
Kathleen Vasquez  
Kim Walker  
Chelsea Wangberg  
Robert Weel  
Brendan Wehde  
Keith Wiger  
Mark Willcox  
Linda Ewers and Anita Williams  
Judy Wilmarth  
Claire Wilson  
Emily Wiswesser  
Michael Wolcott  
Shannon Wolf  
Patrick Athey and Wendy Woolf  
Brie Xavier  
Kara Yancey  
Miranda Zweigle  
  
Alan Schuyler Charitable Fund  
Alaska Garden Interiors  
Anchorage Wine House  
ConocoPhillips Alaska  
GCI Gives  
Hess Corporation  
MEWebber Foundation  
MJ Murdock Charitable Trust

Paul's Tree Service  
Rasmuson Foundation  
Republic Ntnl Distribution Co

# Need for Expansion

- Current facilities and infrastructure are not designed or sufficient for year-round operations
  - Overcrowded staff space (codes)
- No fire suppression
  - Prevents additional structures of any size
- Temporary tents and shelters
- Parking lot fills for events – no overflow option





# Expansion Plan

2024 – Agnew::Beck conducted a feasibility study for expansion options

- Demonstrates that ABG can operate an expansion of either size
- \$10M Education Center (smaller facility)
- \$16M Visitor Center (larger, maximizes rentals)



# Expansion Plan – Education Center (\$10M)

- Parking
- Fire Suppression + Utilities
- Children's Garden
  - Would double local memberships & tourist visits
- Education Center – 7,000 sqft, limited programs + rentals



# Expansion Plan – Full Visitor Center (\$16M)

- Parking
- Fire Suppression + Utilities
- Children's Garden
  - Would double local membership & tourist visits
- Visitor Center – 12,000 sqft, full programs + rentals



# Funding Options

- Public
  - Municipal Bond?
  - State?
  - Federal?
- Corporate
- Foundations
- Private businesses and individuals



## REFERENCE PROJECT

# Green Bay BG Children's Garden

- \$13M

- Metro Green Bay population = 329,000







## REFERENCE PROJECT

### **Cheyenne BG + Children's Garden**

- \$16M
- Cheyenne pop = 100,000
- 6<sup>th</sup> Penny Tax





# Early stage of Children's Garden design

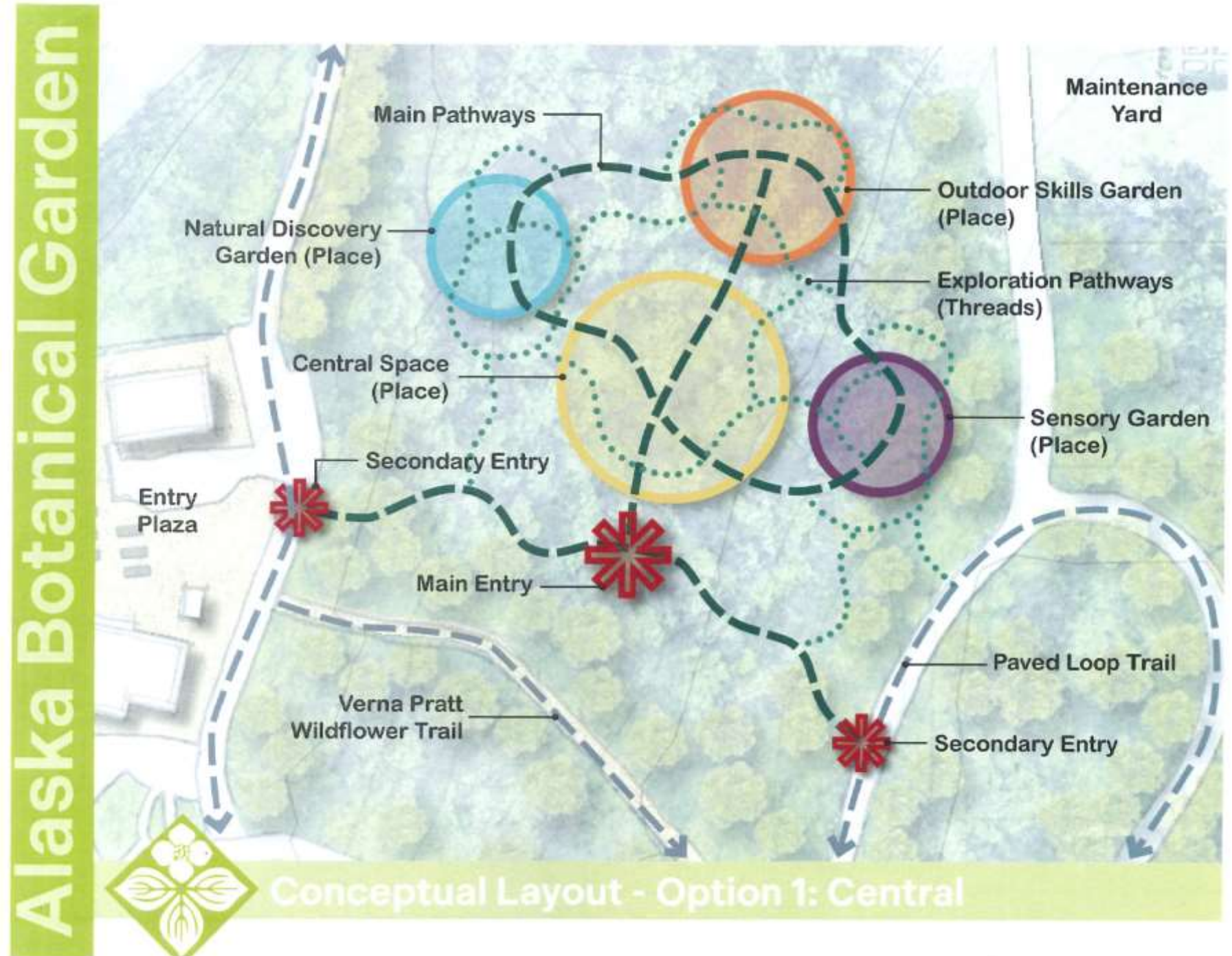



# Expansion Plan

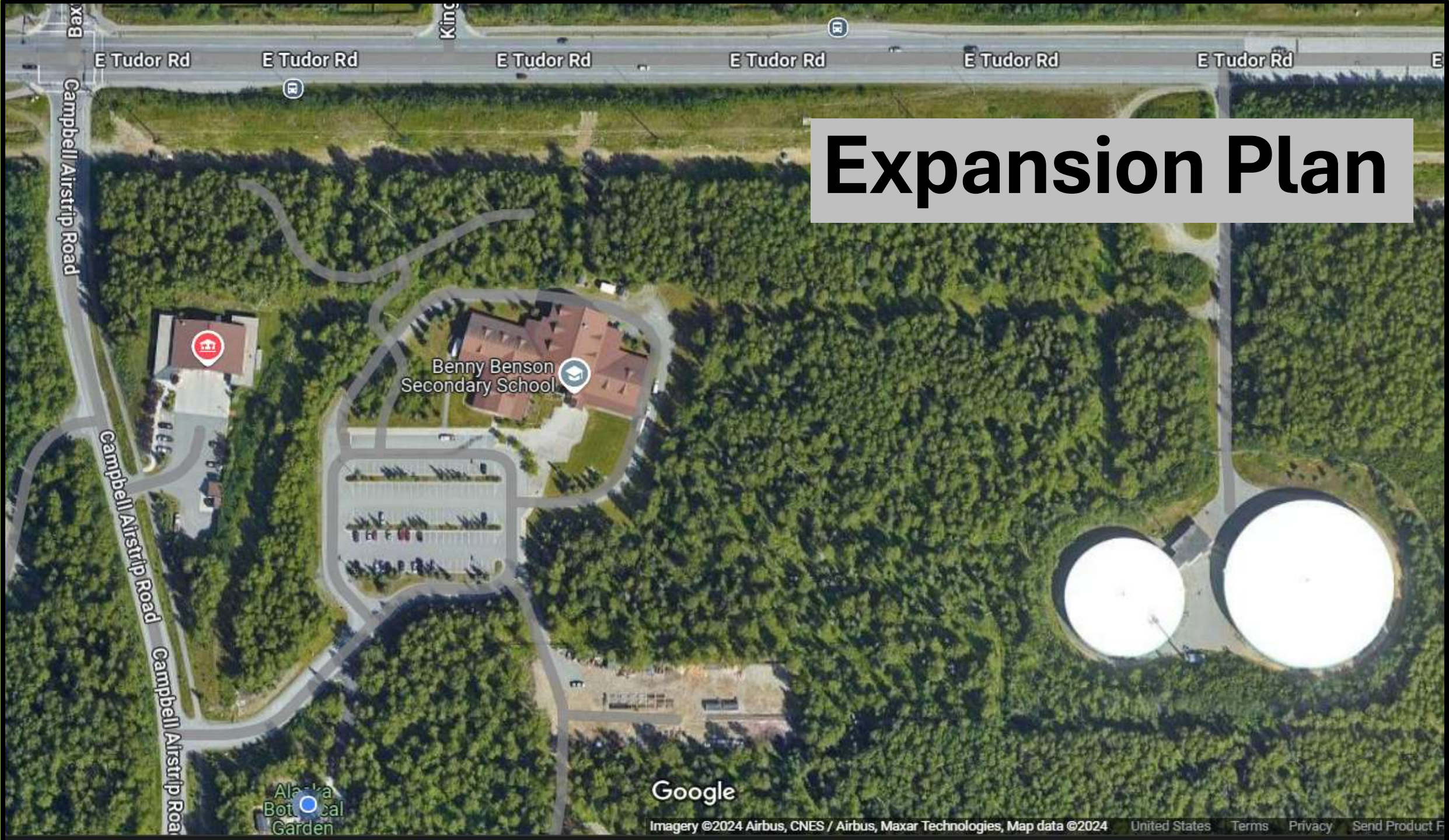

Google

Imagery ©2024 Airbus, CNES / Airbus, Maxar Technologies, Map data ©2024 United States Terms Privacy Send Product Feedback





**INSTALL FIRE SERVICE  
WATER LINE**

**EXTEND EXISTING  
PARKING**

**NEW GARDEN  
ENTRY**

**CHILDREN'S  
GARDEN**

**EDUCATION  
CENTER**

## **Expansion Plan**

### **Program Partners**

- Bird TLC (site partner)
- Children's Museum
- Cooperative Extension

Google



# **Project Anchorage – Four Season Trailside Facility**

“Chalet East”

Feasibility Study suggests ABG could operate this type of facility



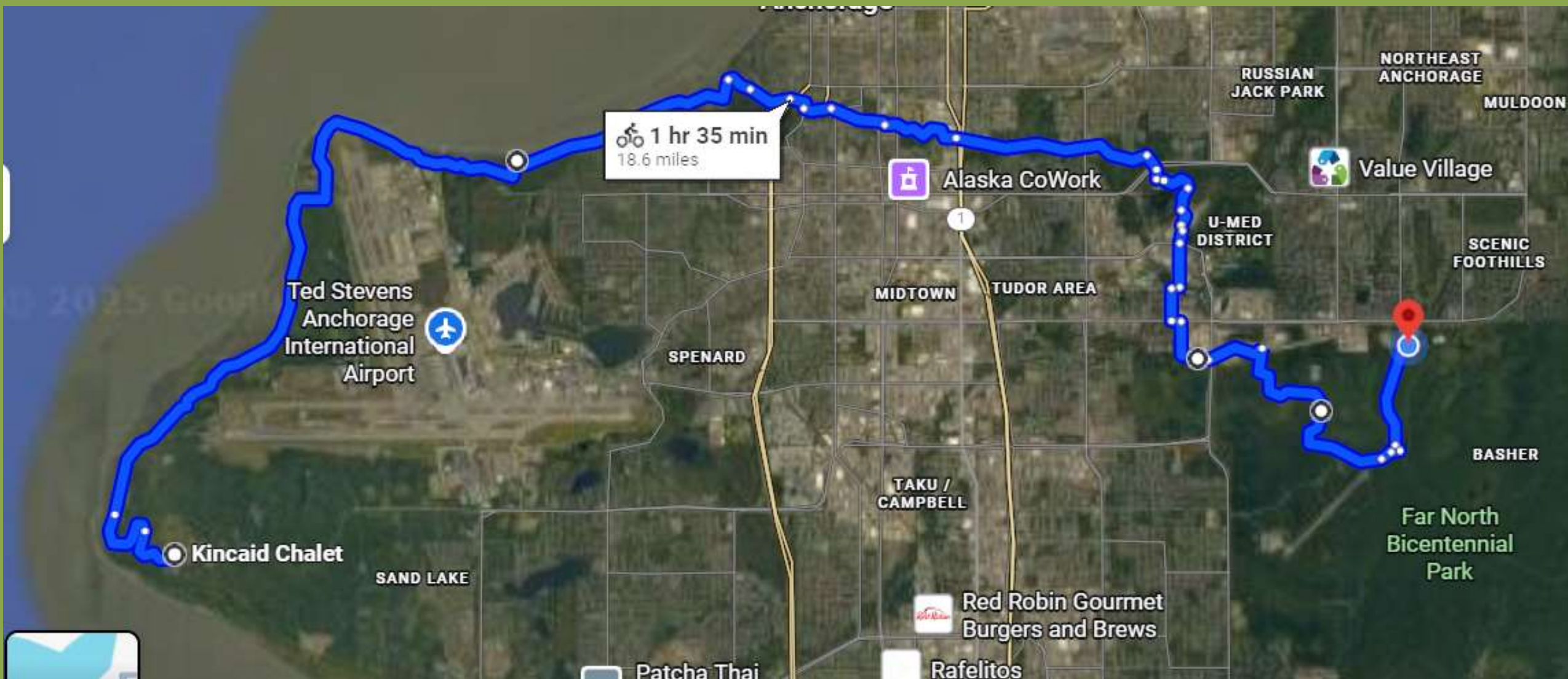



# QUESTIONS?

**INSTALL FIRE SERVICE  
WATER LINE**

**EXTEND EXISTING  
PARKING**

**NEW GARDEN  
ENTRY**

**CHILDREN'S  
GARDEN**

**EDUCATION  
CENTER**

## Expansion Plan

### Program Partners

- Bird TLC (site partner)
- Children's Museum
- Cooperative Extension

Benny Benson  
Secondary School

Google