

Don Young Port of Alaska Modernization Program



IEUOC Meeting– May 21, 2026





Forward Momentum at the POA

2026 POA Construction Projects

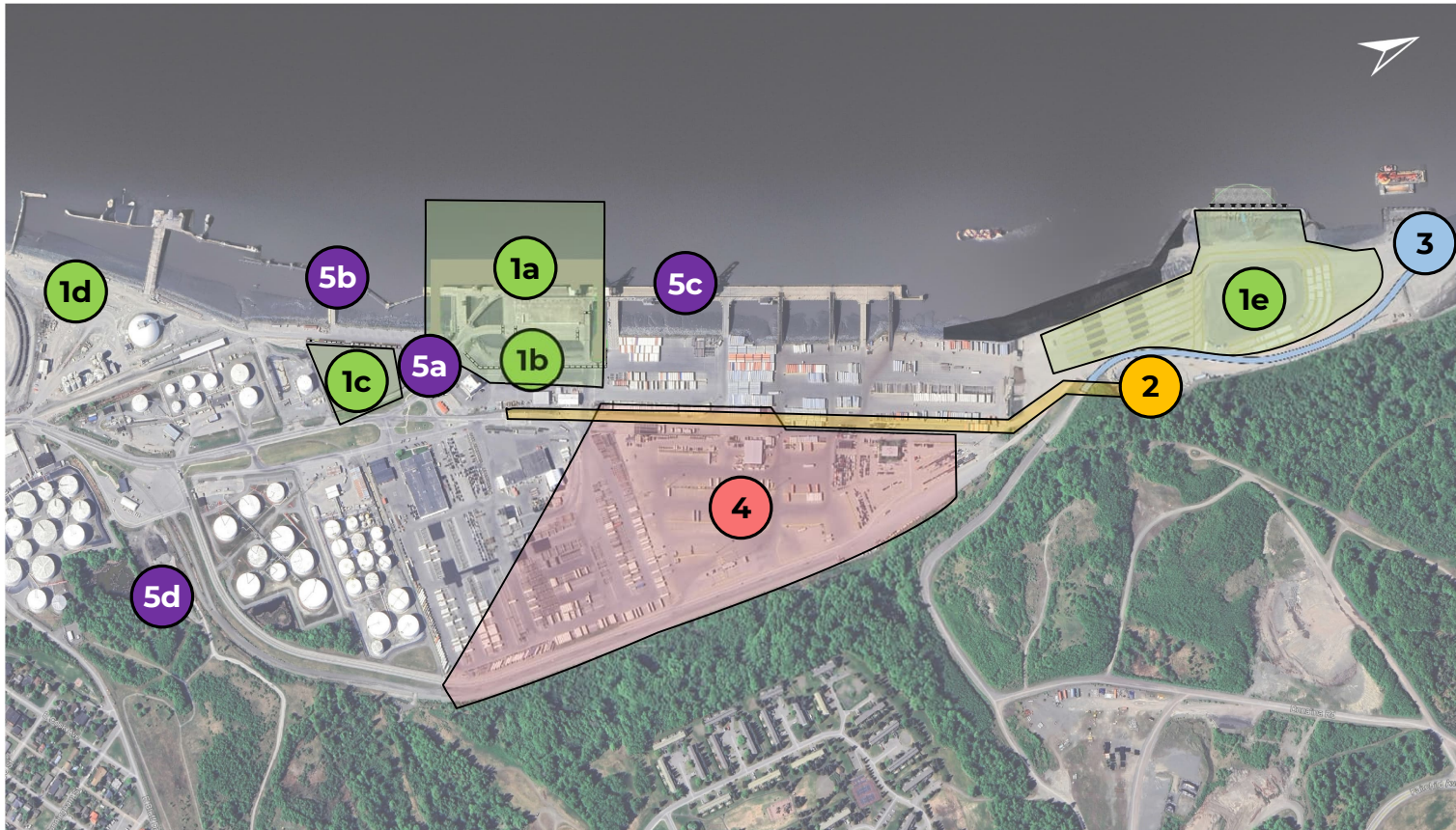

- 1 PAMP Terminal 1**
 - a. Terminal 1 construction area
 - b. Landside work
 - c. Contractor work trailers
 - d. Contractor parking and washout station
 - e. North Extension Material off-loading and storage
- 2 PAMP Electrical Substation**
- 3 PAMP Helipad**
- 4 POA Storm Drain**
- 5 POA Improvement Projects**
 - a. POAVY Improvements
 - b. POL2 Improvements
 - c. Terminal Fender Work
 - d. Port Maintenance Building



Existing Trestle 1B has been demolished to make room for installation of a deep soil mixing work pad



- The area of the demolished trestle is tidally influenced. Work is primarily done in the “in the dry” while the tide is out.



Deep Soil Mixing operations for Trestle 1A



- Deep Soil Mixing Operations
- 6' diameter hole drilled and filled with concrete.





Project schedule

- Project execution progressing as planned
- Crane delivery remains on track
- Active stakeholder coordination ongoing
- Upcoming pile driving activities will result in temporary noise increases



PAMP website is being updated weekly

- Yellow banner updates.
- Weekly construction webinar presentations are added every Thursday under the Users tab.

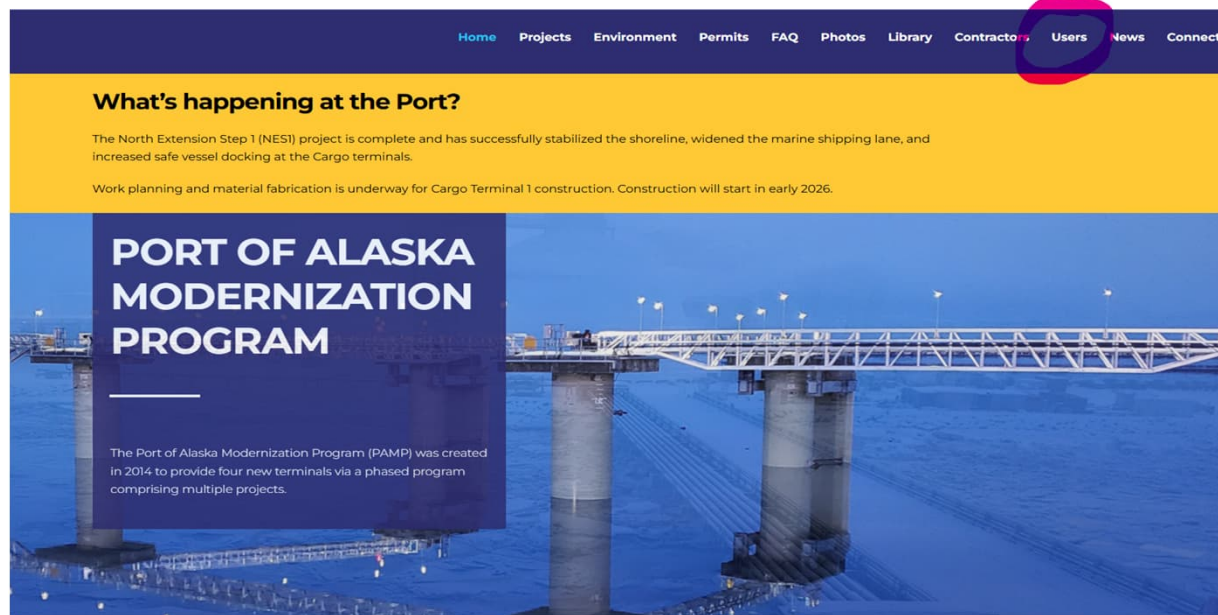

Learn more

Visit our website to learn more about PAMP
modernization.portofalaska.com

POA items

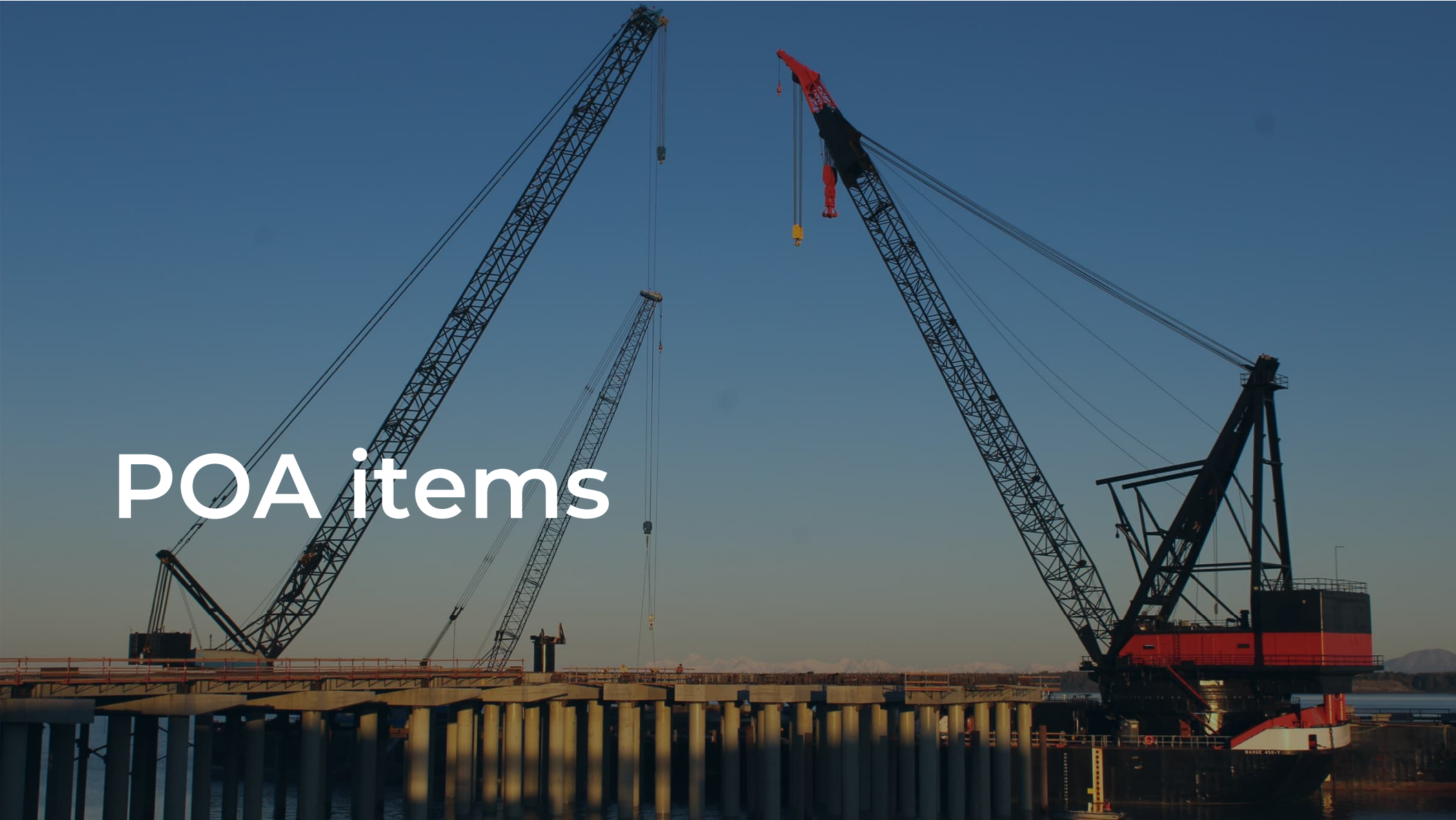

Upcoming POA items

- Project Controls RFP: Vendor selected
- POA Annual Inspection RFP: In progress
- Project Construction Management RFP: Vendor selected
- Cathodic Protection RFP: Proposals received, in review
- 2026 Fender Repair ITB: \$2,172,400. For Assembly Approval in June
- North Floating Dock install ITB: Currently Bidding



A photograph of a shipyard at dusk. The sky is a mix of purple, pink, and blue. In the foreground, a body of water reflects the sky and the lights of the shipyard. The shipyard itself is filled with various structures, including cranes and buildings. Some buildings have the name 'Matson' on them. The overall scene is industrial and serene.

Thank you