

Application for Conditional Use

Municipality of Anchorage
 Planning Department
 PO Box 196650
 Anchorage, AK 99519-6650



PETITIONER*		PETITIONER REPRESENTATIVE (if any)	
Name (last name first) C.Y. Investments		Name (last name first) Hoffman, Tony (The Boutet Company)	
Mailing Address 561 East 56th Ave, Suite 200		Mailing Address 601 East 57th Place	
Anchorage, AK. 99503		Anchorage, AK., 99518	
Contact Phone – Day	Evening	Contact Phone – Day	Evening
907-646-3670			
E-mail cyoshimura@gci.net		E-mail thoffman@tbcak.com	

*Report additional petitioners or disclose other co-owners on supplemental form. Failure to divulge other beneficial interest owners may delay processing of this application

PROPERTY INFORMATION		
Property Tax # (000-000-00-000): 075-311-06-000		
Site Street Address: None Listed		
Current legal description: (use additional sheet if necessary) Tract 1, Holtan Hills Subdivision, Plat 2024-018		
Zoning: GR-3	Acreage: 16.134	Grid #: Multiple

CONDITIONAL USE APPROVAL REQUESTED	
Use: Conditional Use for Residential P.U.D. A.M.C. 21.07.110 G	
<input checked="" type="radio"/> New conditional use	<input type="radio"/> Amendment to approved conditional use Original Case #:

I hereby certify that (I am)/(I have been authorized to act for) owner of the property described above and that I petition for a conditional use permit in conformance with Title 21 of the Anchorage Municipal Code of Ordinances. I understand that payment of the application fee is nonrefundable and is to cover the costs associated with processing this application, and that it does not assure approval of the conditional use. I also understand that assigned hearing dates are tentative and may have to be postponed by Planning Department staff or the Planning and Zoning Commission for administrative reasons.

Signature 	<input type="radio"/> Owner <input checked="" type="radio"/> Representative <small>(Representatives must provide written proof of authorization)</small>	Date 10/29/25
Print Name TONY HOFFMAN		

Accepted by: 	Poster & Affidavit: 1 + 1	Fee: 10,385.00	Case Number: 2026-0005	Meeting Date: P2C: 01/05/2026
---	------------------------------	-------------------	---------------------------	----------------------------------

COMPREHENSIVE PLAN INFORMATION

Improvement Area (per AMC 21.08.050B.): Class A Class B

Anchorage 2040 Land Use Designation:
 Neighborhood (Residential) Center Corridor
 Open Space Facilities and Institutions Industrial Area

Anchorage 2040 Growth Supporting Features:
 Transit-supportive Development Greenway-supported Development
 Traditional Neighborhood Residential Mixed-use

Eagle River-Chugiak-Peters Creek Land Use Classification:
 Commercial Industrial Parks/opens space
 Public Land Institutions Marginal land Alpine/Slope Affected
 Special Study Residential at _____ dwelling units per acre

Girdwood- Turnagain Arm
 Commercial Industrial Parks/opens space
 Public Land Institutions Marginal land Alpine/Slope Affected
 Special Study Residential at _____ dwelling units per acre

ENVIRONMENTAL INFORMATION (All or portion of site affected)

Wetland Classification: None "C" "B" "A"
Avalanche Zone: None Blue Zone Red Zone
Floodplain: None 100 year 500 year
Seismic Zone (Harding/Lawson): "1" "2" "3" "4" "5"

RECENT REGULATORY INFORMATION (Events that have occurred in last 5 years for all or portion of site)

Rezoning - Case Number:
 Preliminary Plat Final Plat - Case Number(s):
 Conditional Use - Case Number(s):
 Zoning variance - Case Number(s):
 Land Use Enforcement Action for
 Building or Land Use Permit for
 Wetland permit: Army Corps of Engineers Municipality of Anchorage

SUBMITTAL REQUIREMENTS

(One copy of applicable items is required for initial submittal; additional copies required after initial submittal)
1 copy required: Signed application (original) Ownership and beneficial interest form
 Watershed sign off form Underlying plat
 Special limitations from the underlying zoning, if applicable

- 14 copies required:
- Signed application (copies)
 - Map of area surrounding petition site within 500 feet, including zoning and existing uses
 - Map of existing conditions, to scale, including:
 - land uses structures utilities vegetation soils
 - natural features drainage topography site access pedestrian facilities
 - vehicle circulation and driveways easements and/or reservations
 - Project narrative explaining:
 - the project planning objectives facility operations
 - an analysis of how the proposal meets the standards on page 3 of this application
 - construction and operation schedule final ownership
 - gross and net density (PUDs only)
 - Site plan(s) to scale depicting, with dimensions:
 - building footprints parking areas vehicle circulation and driveways
 - pedestrian facilities lighting grading landscaping
 - loading facilities fences drainage required open space
 - snow storage area or alternative strategy trash receptacle location and screening detail
 - easements significant natural features freestanding sign location(s)
 - Building plans to scale depicting, with dimensions:
 - floor plans building elevations exterior colors and textures
 - Summary of community meeting(s)

(Additional information may be required.)

GENERAL CONDITIONAL USE STANDARDS (AMC 21.03.080D.)

The Planning and Zoning Commission may only approve the conditional use if the Commission finds that **all** of the approval criteria are satisfied. Each standard must have a response in as much detail as it takes to explain how your project satisfies the standard. The burden of proof rests with you.

1. The proposed use is consistent with the comprehensive plan and all applicable provisions of this title and applicable state and federal regulations;
2. The proposed use is consistent with the purpose and intent of the zoning district in which it is located, including any district-specific standards set forth in chapter 21.04;
3. The proposed use is consistent with any applicable use-specific standards set forth in chapter 21.05;
4. The site size, dimensions, shape, location, and topography are adequate for the needs of the proposed use and any mitigation needed to address potential impacts;
5. The proposed use will not alter the character of the surrounding area in a manner which substantially limits, impairs, or prevents the use of surrounding properties for the permitted uses listed in the underlying zoning district;
6. The proposed use is compatible with uses allowed on adjacent properties, in terms of its scale, site design, operating characteristics (hours of operation, traffic generation, lighting, noise, odor, dust, and other external impacts);
7. Any significant adverse impacts anticipated to result from the use will be mitigated or offset to the maximum extent feasible;
8. The proposed use is appropriately located with respect to the transportation system, including but not limited to existing and/or planned street designations and improvements, street capacity, access to collectors or arterials, connectivity, off-site parking impacts, transit availability, impacts on pedestrian, bicycle, and transit circulation, and safety for all modes; and
9. The proposed use is appropriately located with respect to existing and/or planned water supply, fire and police protection, wastewater disposal, storm water disposal, and similar facilities and services.

SPECIFIC CONDITIONAL USE STANDARDS (AMC 21.05)

Certain conditional uses have detailed standards that relate only to that type of conditional use. When there are detailed standards, the Planning and Zoning Commission may only approve the conditional use if the Commission finds that **all** general standards listed in the previous section and detailed standards listed for that conditional use in AMC 21.05 are satisfied. Each detailed standard must have a response in as much detail as it takes to explain how your project satisfies the standard. The burden of proof rests with you.

Project Overview

This document will serve as the narrative for the proposed development known as Holtan Hills, Tract 1. The development will create 39 residential lots, including 2 lots for Multi-Family, and internal Tract 1A for wetlands and internal Tract 1B for a private cul de sac. Included with this project narrative are the applications and other required documents.

Most of the property to be developed is currently zoned gR-3 (Single-Family/Two-Family Residential). The utilization of the Conditional Use for a Residential Planned Unit Development process allows for increased residential density and a more efficient mixed and higher density use of the land, that is encumbered by wetlands, streams, bedrock, and steep terrain.

See the last page for a list of submitted documents.

Project Location

The Holtan Hills Development is located in Girdwood, north of Hightower Road, near the Girdwood School. The legal description for the development is Tract 1, Holtan Hills Subdivision, plat 2024-18. The area of the Tract is 16.134 acres.

Background

In 2006, the Anchorage Assembly adopted the *Crow Creek Neighborhood Land Use Plan (CCNLUP)* via AO 2006-47 as an element of the comprehensive plan establishing it as the governing planning document for this area of Girdwood.

In 2009, in an effort to implement the CCNLUP, the Municipality of Anchorage Heritage Land Bank (HLB) submitted a subdivision plat application creating 40 lots and 5 tracts. The application was granted a 60 month approval. The lots approved varied in size from 17,000 to 27,000 sq.ft. However, the subdivision was never built or recorded.

In 2010, in accordance with the implementation schedule within the CCNLUP, the Girdwood Water Improvement Transmission Line was constructed through the Holtan Hills project. The project connected the water main in Hightower Road to the water line running from the AWWU wellhouse north of Girdwood Airport.

In 2021, HLB issued an RFP for land disposal of the same property. After extensive review by the HLB selection committee, the contract was awarded to CY Investments, LLC (Connie Yoshimura, Principal). In January 2024, the Anchorage Assembly approved the land transfer from HLB to CY Investments, LLC via AO 2023-137. As Amended, CY Investments received title to Tracts 1 and 2 on May 7th, 2024.

Starting in 2021, HLB contracted with HDR Engineering Inc to map the wetlands and streams throughout the project area. Those wetlands and streams are shown on the preliminary plat.

Due to unforeseen delays in finalizing the boundary survey and tract plat in 2023, the development agreement with HLB was extended to a closing date of July 1, 2027. The tract plat for Holtan Hills Subdivision was recorded on May 02, 2024. The Municipal interest in the DNR section line easement that runs through Tract 1, between sections 8 and 9 was vacated on that plat via Platting Board Resolution 2022-007.

A pre-application meeting was held with Municipal staff on August 5, 2025, to discuss the project.

In June 2025, construction began on off-site improvements that would provide access to Tract 1. The project included approximately 1300 linear feet of new sewer main, curb and gutter improvements, surface paving, realignment of electrical, gas, and a trail, as well as removal and disposal of several hundred cubic yards of buried trash from the former unpermitted and undocumented Girdwood landfill that was discovered during excavation.

Property Constraints and Conditions

After substantial consideration and analysis of the environmental, existing utility, and terrain conditions, it was determined that the lot designs and road layout shown are the best, highest, and most practical use of the property for a residential development. The preliminary plat provided with this request is the most efficient design to accommodate actual site conditions. The lots will be sold to builders and private parties, and the development of the lots and buildings will be subject to full review by the Municipality prior to issuance of a building permit. The lot design and layout presented maximizes the property available and avoids the mapped wetlands to the maximum possible. The road corridor has minor impact on the wetlands and has minimal drainage crossings. Additionally, the lot design maximizes access to the surrounding open spaces (Holtan Hills Tracts 4 and 5) and surrounding mountain and valley views.

The existing waterline that runs through the development will be tapped for each lot. The proposed sewer line will be designed to run parallel to the existing water line on the east (downhill) side. Sewer will be extended up to the 9 larger lots in Block 3 on the west side of the development. Water for the 9 Lots in Block 3 will be on site (wells). Fire hydrants will be installed at appropriate spacing for emergency use.

Lots 4-6, Block 2 are encumbered by a 200-foot Ordinary High Water setback from Glacier Creek. The Ordinary High Water line was flagged in the field by State of Alaska, Department of Natural Resources personnel from the Statewide Platting and Water Boundaries Unit in 2022 and was also surveyed by the project team.

Most of the lots being developed are within the gR-3 zoning district, with a few exceptions. Lot 1, Block 1 is “split zoned”, with part of the lot’s southern area zoned GIP (Girdwood Institutions and Parks). Lot 9, Block 3 has an area in the northern half of the lot zoned GOS (Girdwood Open Space). Lots 1-3, Block 2 are all split zoned as well. House placement and design will need to be carefully considered for these lots to minimize development inconvenience to the future homeowner.

Objectives

The subdivision preliminary plat and applications are being applied for as a Conditional Use for a Residential Planned Unit Development. We are requesting a 60-month approval for the two-phase Subdivision Plat and the Conditional Use Approval.

As such, the residential density will be allowed to exceed that otherwise allowed in the underlying gR-3 district, resulting in more housing opportunities for the Girdwood community. The proposed subdivision will create 39 lots and 2 tracts. This application, narrative and diagrams will address the approval criteria listed in AMC 21.07.110 G “Conditional Use for a Residential Planned Unit Development” as well as AMC 21.03.080 D “Conditional Uses Approval Criteria”. To provide review continuity, the subdivision and C.U. application will be presented concurrently at the Planning and Zoning Commission. Additionally, there is no requirement to develop an accompanying Area Master Plan, as the *2006 Crow Creek Neighborhood Land Use Plan* is the governing Area Master Plan for the area.

The P.U.D. process is being utilized because it will allow a development with a range of lot configurations and sizes while preserving the open space wetland tract. The lots range in sizes between 6,500 and 48,000

s.f.. A.M.C. 21.07.110G.1 (Conditional Use for a Planned Unit Development) states “*A residential planned unit development (PUD) is intended to allow flexibility for residential development in the zoning ordinance and to achieve the creation of a more desirable environment than would be possible through a strict application of the zoning ordinance*” This flexibility allows us to provide a variety of lot sizes and configurations and not be constrained by a set minimum size. The larger lots are constrained by physical limitations such as wetlands, terrain and split zoning. These limit buildable areas for building pads.

A subdivision variance for the cul de sac length of Holtan Hills Circle, as well as a variance to allow Holtan Hills Circle (Tract 1B) to be developed as a private road are included in the application.

Community and Public Outreach

On Friday, August 29, 2025, 600 notices were mailed to the affected properties in compliance with AMC 21.03.020C (Community Meetings). A public community meeting was held on September 23rd, 2025, at the Meadow Community Center, located in the Lady of the Snow Church in Girdwood. A copy of the mailer and a summary of the meeting, including community concerns and responses are enclosed with this application.

To provide further community discussion and response to questions, a second public community meeting was held on October 21st, 2025 at the Girdwood Community Center. The mailer and response letter are included with this application.

A field site meeting was held 10-15-25 to evaluate the Iditarod Trail condition and re-alignment. Members of the Girdwood Trail Committee and other community personnel were involved and provided feedback.

Proposed Design Criteria

- **Lot Size.** The lot sizes vary in size and width. In Blocks 1 and 2 along the main road, most of the lots (16) are 60-70 wide, and can accommodate a wide variety of styles and layout. 6 lots are between 50 and 60 feet wide, and 6 lots are between 70 and 100 feet wide. In the upper area Block 3, there are 9 lots to be served by public sewer and on-site wells. Those lots range from 170 feet to 230 feet in width.
- **Building Setbacks.** The site plan includes building pads with 5' side yard setbacks. All front yard setbacks will be 20', and rear yard setbacks will be 15'.
- **Lot coverage.** A maximum lot coverage of 50% is requested, with possible increases for multi family.
- **Building Styles.** Lots 1-11, and 14 to 19, Block 1 and Lots 1-11, Block 2 and Lots 1-9, Block 3 can be developed as Single Family (Detached) and/or Duplex style homes. Lots 13 and 12, Block 1 are designated as multi-family lots.
- **Water and Sewer availability:** There are 9 lots in western upper area (Lots 1-9 Block 3) that will be served by public sewer only. The terrain in the area is extreme, with a ridge running through the middle and jurisdictional wetlands that makes developing the lots extremely difficult. Water will be provided in these lots by individual wells. Proposed access will be via a 50' private road (shown as Tract 1B) that will connect to the main dedicated roadway.
- **Use Types and building design.** Development types will vary across Phase 1 depending upon lot suitability. These types will range from Single-Family (Detached), Duplex, Townhouse or Apartment multi-family homes as well as potential cluster constructed in Single-Family style. The building style and colors will be consistent with the existing “Mountain Modern” style of development in Girdwood. See examples of the colors and styles in the submitted documents. The single family and duplex lots range from 6,500 s.f. to 48,000 sq.ft. All these lots can accommodate duplex and single-family buildings, as well as ADUs. There are 2 larger lots (Lots 12 and 13, Block

- 1) that have been designated as multi-family lots. See more information regarding Multi Family Criteria below.
- Lot Design. The lot and building pad designs have been developed to maximize the existing site conditions. Every effort will be made to design driveway grades that do not exceed 10%.
 - Residential Density. The gross area being developed as lots is 16.1 acres. The number of dwelling units cannot be computed exactly since the lots can accommodate different styles of residential development. But a D.U.A. (Dwelling Units per Acre) can be developed based on the following assumptions:(a) 100% of the lots (excluding the designated multi-family lots) will be developed as duplex: and (b) multi-family Lots 12 and 13, Block 1 will create 22 dwelling units. The maximum computed gross density could be 6 D.U.A.. The actual lot area being developed is 491,300 s.f. or 11.27 acres (excluding ROW and Tracts). The maximum that gR-3 lot sizes would allow is 5.2 D.U.A..
 - The right-of-way through the project will be a standard 60' in width. The road length in Phase 1 of the development is 1440', with a grade change of 36' from south to north. The grade on the road will be approximately 2.5%.
 - Multi-family lots. The lots that are designated as multi-family (Lots 12 and 13, Block 1) can be developed with any multi-family style, including (but not limited to) townhouse, apartment, and single-family style.
 - Road Elements: We request approval to design the developments roads with limited or discontinuous roadway lighting. Multiple community members testified in the public meetings that they prefer limited roadway lighting.

Multi Family Lot Design Criteria (specific to Lots 12 and 13, Block 1)

- As mentioned above, the 2 lots designated as multi-family (Lots 12 and 13, Block 1) will be built at a future date by the homebuilder who purchases them. We are requesting that the lots are approved for Multiple Family development to include the following types: Townhouse and Multi-Family (apartment) as well as single-family style. Like the rest of the development, water is available within the road corridor, and the wastewater sewer system will be installed for these lots during the infrastructure construction.
- Lot 13 is 23,800 s.f.. The site is minimally encumbered by wetlands or other environmental constraints. A preliminary design utilizing apartment style multi-family development of the site has determined that a 14 unit, 2 or 3 story building could easily fit on the lot, with parking and adequate setbacks. 14 dwelling units on this lot would be 30 D.U.A., and would provide much needed apartment units for Girdwood. Additionally, a 14-unit apartment style building would be a permitted use in current gR-3 zoning.
- Lot 12, 19,000 s.f., is directly south of Lot 13, and is constrained by mapped wetlands in the rear of the lot. The wetlands appear to be subject to Corps of Engineers Jurisdiction review. It was determined by preliminary design layouts that the lot would be best suited for townhouse style buildings and would access the main road in a shared driveway. 8 units on this lot would be 18 D.U.A..

These are the maximum units and building style requested for these lots. Site planning, building design and permitting will be the responsibility of the individual builder or developer of the properties.

Road Design and Elements

The road design and template will be designed in compliance with AMC 21.09.070 and other Municipal standards and provisions. Paved road and stormwater infrastructure along with minimal street lighting will

be constructed for Phase 1. The road cross section, width and amenities will be determined after thorough engineering analysis. A 50' turnaround will be constructed at the end of the road. The turnaround will be situated in Tract 2, and the owner will provide a recorded easement for it.

Trail Impacts

Access to the existing Iditarod Trail, which roughly follows the east edge of the development on the west bank of Glacier Creek, will not be adversely affected by the development. Access will be maintained during the construction of and development of the road and infrastructure for Phase 1. A small portion of the trail will be relocated to accommodate lot development (Lots 4-10, Block 2). See page 2 of the preliminary plat. The developer will work with HLB, the Girdwood Trails Committee and other affected stakeholders to provide a sustainable, well-constructed trail within the realigned section. A trail easement will be included on the final plat for Tract 1 for the affected portions of the Iditarod Trail.

Criteria Response (responses are in bold)

CONDITIONAL USE FOR A RESIDENTIAL PLANNED UNIT DEVELOPMENT (21.07.110G)

2. Minimum Standards

All planned unit developments shall meet the following minimum standards:

a. Minimum Site Area

The minimum site area for a PUD shall be 1.0 acres.

The development area is 16.1 acres.

b. Open Space

A minimum of 15 percent of the site shall be reserved as open space which shall meet the following standards:

- i. The required open space may include both individual private open space, regardless if it is fenced, and common open space;
- ii. In multistory buildings, balconies or decks may be used in lieu of individual yards provided that the total area of all balconies or decks is not less than the total yard area otherwise required; and
- iii. Parcels within a quarter mile of, or with access to a natural area, park, or other publicly-accessible open space may count those lands as meeting this requirement.

The required open space area is 15% of the area being developed, or 2.4 acres. The area inside the development, designated as "Open Space" meeting this requirement is Tract 1A, which is 86,431 s.f. (1.98 acres). That is 12% of the site being developed. The remaining 3% required open space is met via access to the Iditarod Trail and other surrounding trails that provide access to publicly available open space. Tract 4 of Holtan Hills Subdivision is accessed via the Iditarod Trail and provides direct access to Glacier Creek. This publicly accessible area meets the criteria of item iii above. Tract 4 is 348.05 acres and added to the area of Tract 1A (1.98 acres) this creates 350 acres of open space available to the development, much more than the required area (2.4 acres) to meet these criteria.

c. Design

Any non-residential use permitted in a PUD shall be compatible with the residential nature of the development.

This standard is not applicable. Non-residential uses are not being proposed in this development.

d. Access and Connectivity

PUDs shall comply with section 21.07.060, Transportation and Connectivity.

The zoning District classification is “Class A” 21.07.060 C Traffic Impact Mitigation. The impact of 39 lots (or the possibility of potentially 60 single family residences) would generate approximately 600 vehicle trips per day. It was determined by MOA Traffic Engineering that the trip generation from this development would not trigger the need for a traffic impact analysis (TIA). The section of road developed during the 2025 offsite road and utility improvements was constructed to municipal standard and provides access from Hightower Road to the development, and will be known as Holtan Hills Road. The road is classified as a Local Residential Road, and will eventually connect to Crow Creek Road, providing a secondary access for the area.

e. Utility Installation

All new utilities shall be installed underground. **All utilities will be installed below ground.**

f. Homeowners' Agreements

Any PUD which will involve the formation of a horizontal property regime under the terms of AS 34.07.010 et seq. or any mandatory homeowners' or similar association shall submit for review by the commission the articles of incorporation and bylaws of any such association prior to the sale of any property subject to the association. The commission may require any provisions necessary to ensure that the provisions and intent of this title are met.

A Homeowners Association will be established that will regulate the building styles and development of the subdivision. The standards established in the HOA documents will reflect materials and colors compatible with the natural environment and mountain modern aesthetic of the existing buildings and homes in Girdwood . Refer to the attached building style images that illustrate this Mountain Style of building design and exteriors. The following are some of the specifics the HOA will regulate:

- Exterior building materials
- Exterior colors and textures
- Landscaping installation and maintenance
- Driveway widths
- Exterior building and fence maintenance, including general upkeep of yards and ditching in front of the lots.
- Holtan Hills will practice Firewise methods wherever possible.

- **ADU design will be defined by the CC&R's. ADU's may be constructed as part of the primary building or placed behind the primary residence.**
- **All residential building construction will utilize the valley and mountain views to the maximum extent.**
- **The HOA will be responsible for open space maintenance as well as the community landscaping that will be installed.**
- **At such time 75% of all lots are sold, the HOA will be turned over to a board of directors elected by the homeowners.**

Additionally, The HOA will regulate short term rentals (STR) of the lots. See the attached document that defines the limitations for STR's. The Leasing Provisions that will be incorporated into the HOA documents are also attached.

The HOA will oversee the 50% owner occupancy requirement for the single family and multi-family property as stipulated in AO 2023-137 (As Amended). Additionally, an audit will be conducted every two years for the condominium associations, in compliance with the owner occupancy requirements set forth by AHFC and FHA to ensure ongoing eligibility for financing. Sub-associations will be created for condominiums and multi-family units. These units will fall under the Master Association and will include responsibilities and regulations specific to the individual multi-family buildings and lots.

All builders will be required to comply with the design criteria specified in the HOA documents. An architectural design review committee will be created to review proposed building design. The lot owner will be responsible for any wetland disturbance and filling and other required permitting.

3. Development Options

The developer of a PUD may propose changes to density, lot size, uses, dimensional standards, and design standards. Separate variances are not required for changes completed through the PUD process. Changes to the standards shall be reviewed by the planning and zoning commission in accordance with the approval criteria of subsection G.1.above.

a. Density

The number of dwelling units per acre allowable on the gross area of a PUD shall be determined by the planning and zoning commission and as supported by water and sewer infrastructure.

Water and sewer will be available to all lots and will be adequately sized for the development. Additionally, as discussed previously, by utilizing the ability provided by the P.U.D. development option, we can provide a gross density of 6 units per acre, and maintain the wetland open space. The gR-3 zoning would not allow the range of lot widths, sizes proposed and would limit the density to 5.2 units per acre. Additionally, the gR-3 minimum lot sizes and configurations would limit the ability to create the varied lot configurations we've proposed.

4. Planned Unit Developments in the Turnagain Arm District

This standard is not applicable. The project area is not within the Turnagain Arm District.

CONDITIONAL USES APPROVAL CRITERIA (21.03.080.D)

The planning and zoning commission may approve a conditional use application if, in the judgment of the commission, all of the following criteria have been met in all material matters:

1. The proposed use is consistent with the comprehensive plan and all applicable provisions of this title and applicable state and federal regulations;

Both the Crow Creek Neighborhood Land Use Plan and the recently approved Girdwood Comprehensive Plan support the use of clustering residential development (by utilizing the P.U.D. option) with the following goals outlined in each plan. Additionally, the newly adopted Girdwood Comprehensive Plan created more flexible land uses and designations for the project area. Some of the relevant goals and policies from the Girdwood Comprehensive Plan are listed below.

GOAL E2: Economic development in Girdwood is compatible with the natural environment. The proposed layout is surrounded on the east and west by undeveloped open space.

POLICY E2.2: Conservation as a form of development. For example, the protection of valuable wild/natural/open space can be a contributor to the local economy. The layout preserves the valuable wetlands, and access to the open space tracts adjacent to the development will be maintained.

POLICY E2.3: New and existing developments are connected to the trail and active transportation system. The primary road will connect to Hightower Road. Access to the Iditarod Trail is available at the southwest corner of the property, and the segments of the trail that are adjacent or on the property will be preserved in a dedicated easement.

GOAL H2: Encourage a broad range of new housing development that is consistent with Girdwood's community character, natural character, and Girdwood's housing vision, needs, and cost challenges. By creating the H.O.A. regulations and constraints, the building styles will be required to maintain the established "Mountain Style" of existing Girdwood households.

POLICY H2.2: All residential zoning in Girdwood allows for duplex developments with multi-family housing (more than triplex) allowed in targeted areas. Duplex construction will be allowed in all the lots. The 2 multi-family lots can accommodate all multi-family styles.

POLICY H2.3: Accessory Dwelling Units (ADUs) are encouraged where appropriate. The H.O.A. will allow ADU's with architectural design committee approval.

GOAL R3: Girdwood has a formal, established, maintained, and protected system of trails and open spaces. The development recognizes the established trails and adjacent open spaces and will maintain access to them to the maximum extent possible.

POLICY R3.2: Identify and protect trails and trail access via easements. Segments of the Iditarod trail that are adjacent or on the property will be preserved in a dedicated easement on the plat.

GOAL R4: Girdwood's trails and natural spaces are integrated into the community. The developments design acknowledges the importance of the trails and natural spaces. The existence of these areas and preservation of them is an asset to the community, as well as an asset to the development.

POLICY R4.2 New development (e.g. housing, transportation) is consistent with ensuring access and protection of trails and open spaces. Access to the trails and open spaces will be maintained to the maximum extent possible.

Compliance with existing Girdwood Land Use Code AMC 21.09

The predominant zoning district within the development area is "gR-3". Allowed household living uses in this district are Single-Family (detached and attached), Two-Family (Duplex,) and Townhouse dwellings. The minimum lot areas in Chapter 9 specify minimum lot sizes as 8400 s.f. for single family (detached) and 16,800 s.f. for two family dwellings. The average lot size in the proposed plat for the 37 single family and duplex lots (excluding the multi-family lots 12 and 13, Block 1) is 14,491 s.f. Utilizing the C.U. PUD development option allows the development to fit into the gR-3 range, while maintaining substantial open space, minimal environmental disturbance and construction flexibility. Additionally, utilizing the 8400 s.f. lot size from gR-3 calculates as 5.2 D.U.A.

If the maximum build out were to occur, and all the lots were developed as duplex and Lots 12 and 13 were developed with 22 units total, a comparable gR-3 zoning density would be as follows: 37 lots with duplexes: 74 units + 22 multi-family units = 96 units total. The actual area for lots (excluding ROW, Wetland Tract 1A and Access Tract 1B) is 11.27 acres. That would create maximum of 8.5 D.U.A., which is generally consistent and compatible with the intent of gR-3.

Crow Creek Neighborhood Land Use Plan (2006)

This is the relevant Area Master Plan for development of the property. The majority of the first phase of this development is designated as the "Lower Matrix" area on the development and open space map in the plan. Clustered housing and preservation of open space is strongly encouraged in this plan. Additionally, the 2000 Girdwood Commercial Areas and Transportation Master Plan (CAT), an adopted element of the comprehensive plan and cited with the CCNLUP, calls for the construction of an access road from the Girdwood School to Crow Creek Road in a similar manner as currently constructed and further proposed by the Phase 1 development.

Girdwood Trails Plan (2024)

The Historic Iditarod is identified on the Trails Plan as Existing Class 3 (Developed). This trail enters the property at the southeast corner of the subdivision, and meanders along the west bank of Glacier Creek, on the east side of the development. The majority of the existing trail alignment will be maintained in its current location. There is one segment of approximately 300 feet in the middle of Phase 1 that will be realigned to accommodate lot development. The developer and HLB will work with the Girdwood Trails Committee and Chugach National Forest staff to make sure the realignment is appropriate for the users. Also, a trail placard or "kiosk" sign will be placed at the entrance to the trail. The type of signage and location will be coordinated with Girdwood Parks & Recreation.

2. The proposed use is consistent with the purpose and intent of the zoning district in which it is located, including any district-specific standards set forth in chapter 21.04;

While AMC 21.04 does not address the Girdwood zoning, AMC 21.09.040 states *“The gR-3 district is found in a number of areas and consists of undeveloped land designated primarily for single-family detached and twofamily development, although other types of residential uses and visitor accommodations may be allowed pursuant to the master planning process and table 21.09-2. The development criteria for the lots allow for single family (detached) and duplex buildings. Multi family style construction is designated only in the 2 indicated lots (Lots 12 and 13, Block 1).*

The 2025 Girdwood Comprehensive Plan has well defined purposes for the residential uses proposed. Specifically, the plan designates the area as Mixed-density Residential. The plan indicates Residential Land Uses section in Chapter 3 Land Use Plan stating, on page 3-11 *“Reducing the minimum lot size and removing or increasing D.U.A. standards can allow developments to proceed while simultaneously achieving the desired neighborhood form.....”*

3. The proposed use is consistent with any applicable use-specific standards set forth in chapter 21.05;

The relevant code is in AMC 21.09.050 B (Girdwood Land Use Regulations, Use Specific definitions and Standards) which defines residential multiple categories of Residential Uses. Specifically, the relevant categories are Multi-Family (Apartment), Single-Family Detached, Townhouse and Two-Family (Duplex). These are the proposed uses in the development, meeting the residential criteria.

4. The site size, dimensions, shape, location, and topography are adequate for the needs of the proposed use and any mitigation needed to address potential impacts;

The lots have been designed to maximize the buildable area of the road corridor built upon the existing waterline. The topography on the west, uphill side of the corridor is steep, which makes further creating larger lots on that side challenging. Utilizing the waterline corridor also has the effect of mitigating the impact of the existing wetlands.

5. The proposed use will not alter the character of the surrounding area in a manner which substantially limits, impairs, or prevents the use of surrounding properties for the permitted uses listed in the underlying zoning district;

The surrounding Crow Creek area has little commercial or residential development. With the school immediately to the south, the airport to the east and future homesites further up the valley to the north, the 39 residential lots of this development will have minimal impact to the existing permitted uses in the area and will match the scale and density of other established neighborhoods within Girdwood.

6. The proposed use is compatible with uses allowed on adjacent properties, in terms of its scale, site design, operating characteristics (hours of operation, traffic generation, lighting, noise, odor, dust, and other external impacts);

The design of these 39 residential lots is appropriate for the area it’s situated in. The size of the lots range from 6,500 s.f. to 48,000 s.f. and is appropriate for the area considering access to

public utilities and environmental constraints. The street lighting will be designed to minimize night glare utilizing limited or discontinuous roadway lighting. The road will be paved and will not generate unnecessary dust. The hours of operation in relation to residential land use do not create unpredictable disturbances (such as industrial or commercial uses might). The traffic impact to the Girdwood School will be mitigated by the design from the project onto Hightower Road . The intersection design creates a “T” onto Hightower Road, which will optimize line of sight for children coming and going to school, and will create a safe intersection during school hours.

7. Any significant adverse impacts anticipated to result from the use will be mitigated or offset to the maximum extent feasible;

The visual impact of the development will be mitigated by the fact that the southernmost housing built will be more than 1500 feet from Hightower Road. The peak traffic hours are anticipated to be during the morning hours of 7-8 a.m., and 5-7 p.m., as is standard for housing developments. And, as discussed previously, the impact to the Hightower Road traffic will be mitigated to the maximum amount possible by the “T” intersection at Hightower Road.

8. The proposed use is appropriately located with respect to the transportation system, including but not limited to existing and/or planned street designations and improvements, street capacity, access to collectors or arterials, connectivity, off-site parking impacts, transit availability, impacts on pedestrian, bicycle, and transit circulation, and safety for all modes; and

The first phase of development (39 lots) will require construction of 1400 feet of primary road (Holtan Hills Drive) will be accessed off Hightower Road. Holtan Hills Drive, which is classified as a local street, will be constructed with appropriate safety lighting, road cross section and crosswalk markings.

The future development of Holtan Hills, Tract 2 to the north will necessitate a developed connection to Crow Creek Road . That access will provide a secondary access for the development, as well as providing a secondary access emergency route for traffic coming out of the upper Crow Creek Valley from the north.

9. The proposed use is appropriately located with respect to existing and/or planned water supply, fire and police protection, wastewater disposal, storm water disposal, and similar facilities and services.

The development will be supplied by the existing public water line that was installed in 2010. No expansion of the water system is needed for the development. A public sewer line was installed from Hightower Road to the south end of the development during the 2025 off-site improvements. It will provide the sewer connection for Phase 1. The Girdwood Fire and Emergency Service Station is located less than a mile south of the development on Egloff Drive. Additionally, fire hydrants will be installed during construction of Phase 1, helping extend fire response capabilities for Girdwood.

List of Submitted Documents

Preliminary Plat Application
Conditional Use application and narrative
Preliminary plat (3 pages)
(2) Subdivision design variance applications and narratives
Owners Authorization
Title Report
AWWU Pre-Application form
Watershed Management Pre-application form
Community Meeting Mailers
Community Meeting Summary's
Short Term Rental and Leasing Provision HOA documents
Map Exhibits
Building Style Examples
Phasing Plan for Tract 1

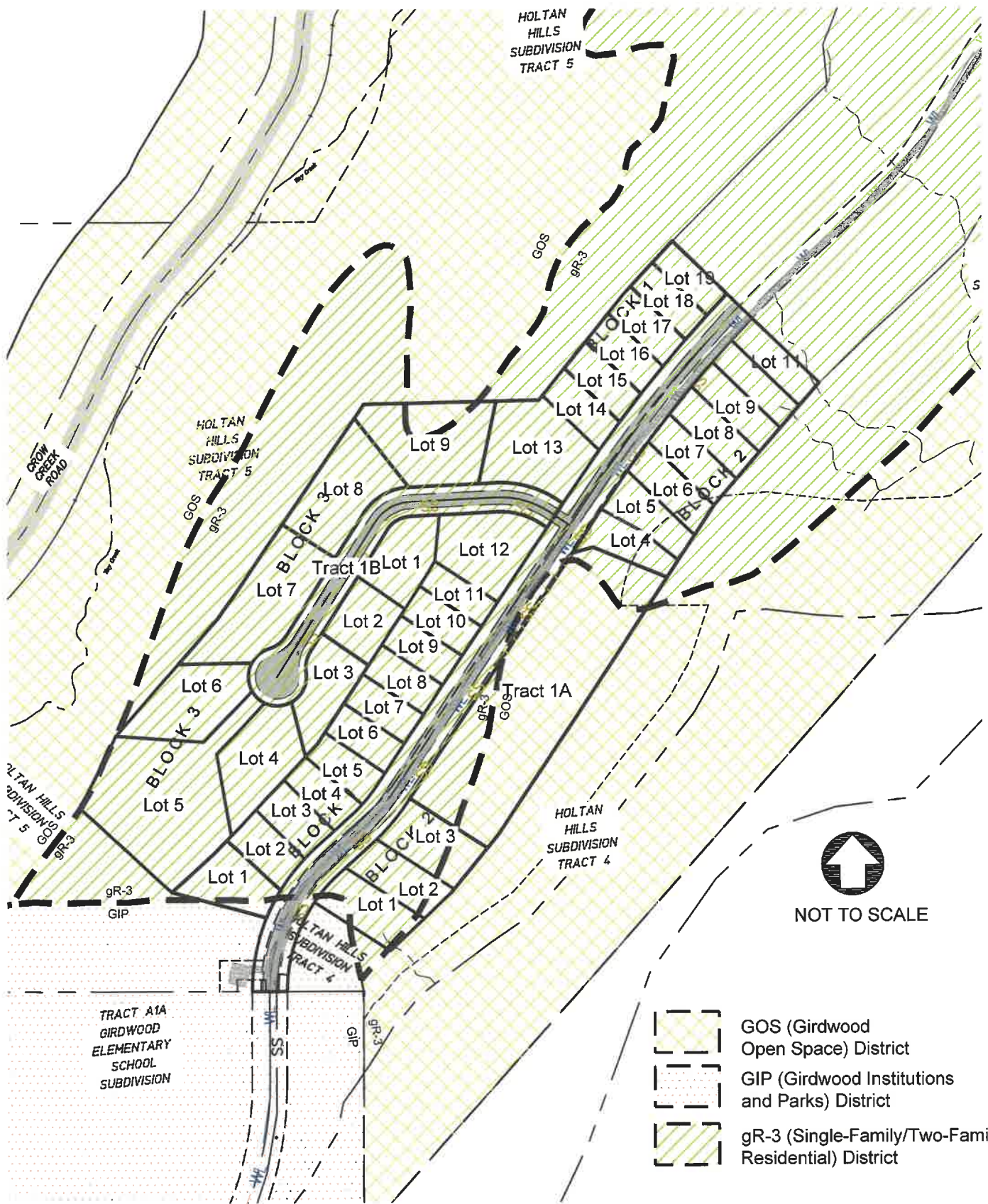

HOLTAN HILLS PHASE 1

EXISTING ZONING MAP

10/29/25

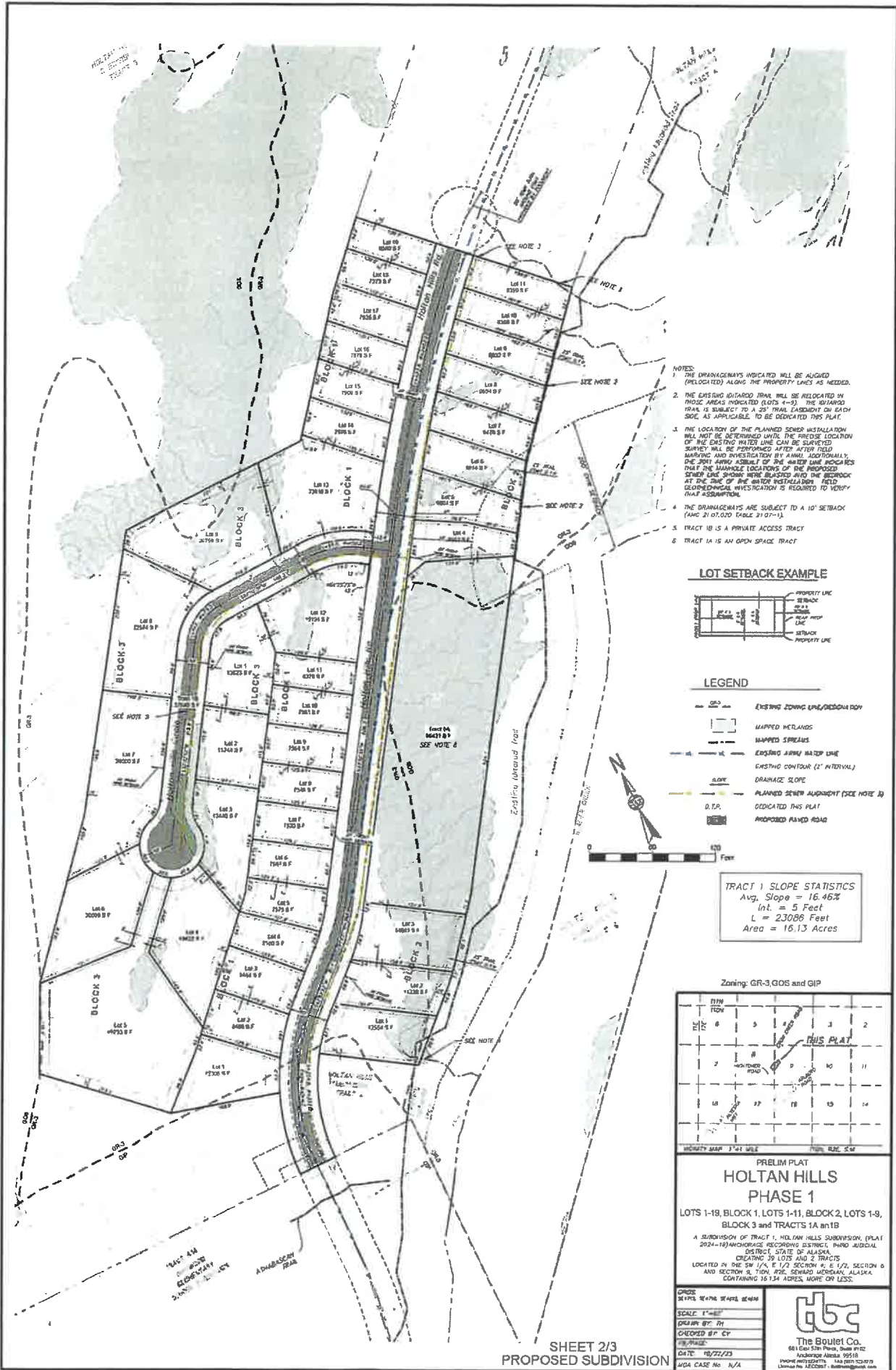

Leasing Provisions for Declaration of Holtan Hills

Definitions

Dwelling. A structure or portion thereof which is designed and intended for occupancy as a self-contained residence, home or living unit by a person or group of people living together as a single household. For example, a detached house is a Dwelling, a duplex structure contains two (2) Dwellings, and a four-plex structure contains four (4) Dwellings.

Accessory Dwelling Unit (ADU). An additional dwelling unit added to, created within, or detached from a Dwelling on a Lot which provides basic requirements for living, sleeping, cooking, and sanitation, and which complies with the requirements of AMC 21.05.070 and AMC 21.09.050.

Multi-family Lot. A “Multi-family Lot” means a Lot consisting of two (2) or more Dwellings.

Single-family Lot. A “Single-family Lot” means a Lot consisting of one Dwelling.

ADU Architecture and Design Restrictions

Accessory Dwelling Unit. Not more than one (1) ADU shall be permitted on a Lot. The ADU may either be attached to or detached from the principal Dwelling on the Lot. A Lot with an ADU shall have sufficient garage and/or driveway space to ensure adequate parking in the garage or driveway by the occupants of the ADU. Each ADU shall be constructed and occupied in accordance with this Declaration and requirements set by the Municipality of Anchorage, including, without limitation, the provisions of AMC 21.05.070 and AMC 21.09.050. The exterior of an ADU, including the structure, color and architectural appearance shall complement the structure and architectural appearance of the principal Dwelling on the Lot. No ADU may be erected until the plans for such ADU have been approved, in writing, by the Architectural Control Committee.

Leasing Restrictions

Section ### - Leasing Restrictions. No Lot, or any portion thereof, may be conveyed pursuant to a time-sharing plan, or used for bed and breakfast, hotel or motel purposes. A Dwelling, or a portion thereof, may be rented only by a written lease, rental agreement, or other instrument granting occupancy (collectively referred to herein as a “lease”), subject to the following:

- (a) Each lease must incorporate the terms and restrictions of the Documents as a personal obligation of each tenant.
- (b) Each lease must attorn to the Association as landlord solely for the purpose of enforcing the restrictions of the Documents following Notice and Hearing to the Lot Owner, and an opportunity to cure the violation, and then by direct levy, injunction and/or eviction by summary process, against the tenant(s). The

family Lot shall be responsible for ensuring compliance with this limitation and for maintaining records sufficient to demonstrate such compliance upon request by the Executive Board.

- (d) *Accessory Dwelling Units (ADUs)*. Notwithstanding the foregoing, an ADU constructed on any Lot may be leased or rented without restriction as to the minimum lease term, provided that the ADU otherwise complies with the requirements of this Declaration and all applicable laws.
- (e) *Amendment Limitation*. Notwithstanding Section ### of the Declaration (governing amendments to the Declaration), the restrictions set forth in this Section ### may not be amended or repealed except by the unanimous approval of one hundred percent (100%) of the votes in the Association after the expiration or termination of the period of Declarant Control, unless and until such time as the Municipality of Anchorage adopts an ordinance applicable to the Property within the Common Interest Community that otherwise regulates short-term rentals. Upon adoption of such municipal ordinance, this Section ### may be amended in accordance with the amendment provisions set forth in Section ### of the Declaration, to the extent consistent with such ordinance.

HOLTAN HILLS PLANNED UNIT DEVELOPMENT SHORT TERM RENTAL REQUIREMENTS

If a Lot is Developed as a:	The Lot is a:	STR Allowed?
Single-Family Home	Single-family Lot	STR is Not Permitted
Single-Family Home with ADU (either an attached or detached ADU)	Single-family Lot	STR is Permitted for the ADU; STR is Not Permitted for the Single-Family Home
Duplex (i.e., one building with two dwelling units)	Multi-family Lot	STR is Permitted Only for One Dwelling Unit (i.e., the 50% Rule Applies)
Multi-Family Structure (i.e., a single building or multiple buildings comprising three or more dwelling units)	Multi-family Lot	STR is Permitted for <u>Not More Than 50%</u> of the Dwelling Units (i.e., if there are three dwelling units, then STR is permitted for only one dwelling unit; if there are four dwelling units, STR is permitted for two dwelling units)

EXHIBIT "A"

Map 3. Development & Open Space Map (Amended)

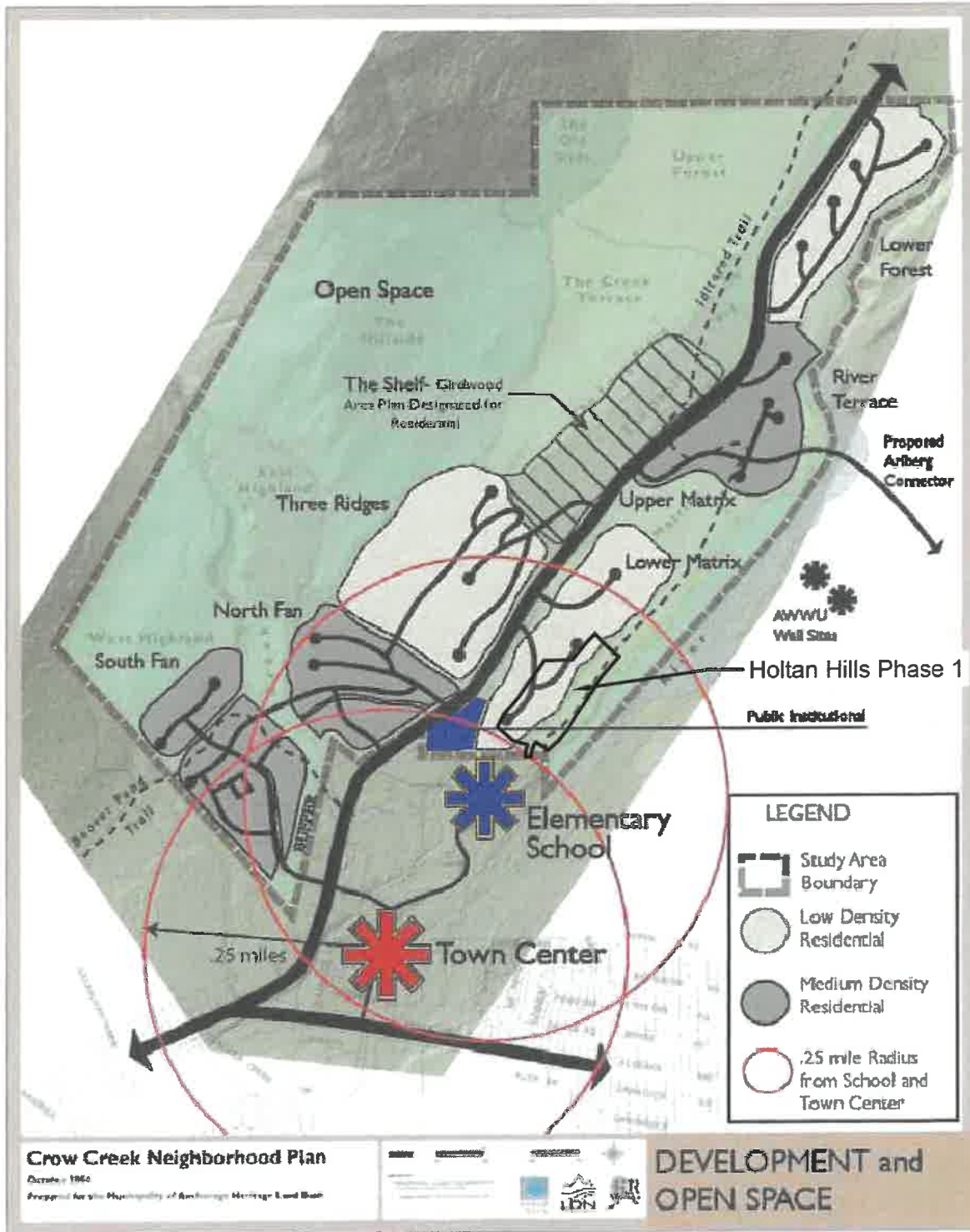

Girdwood Comprehensive Plan Land Use Plan Map

Lower Valley Enlargement April 2024 DRAFT

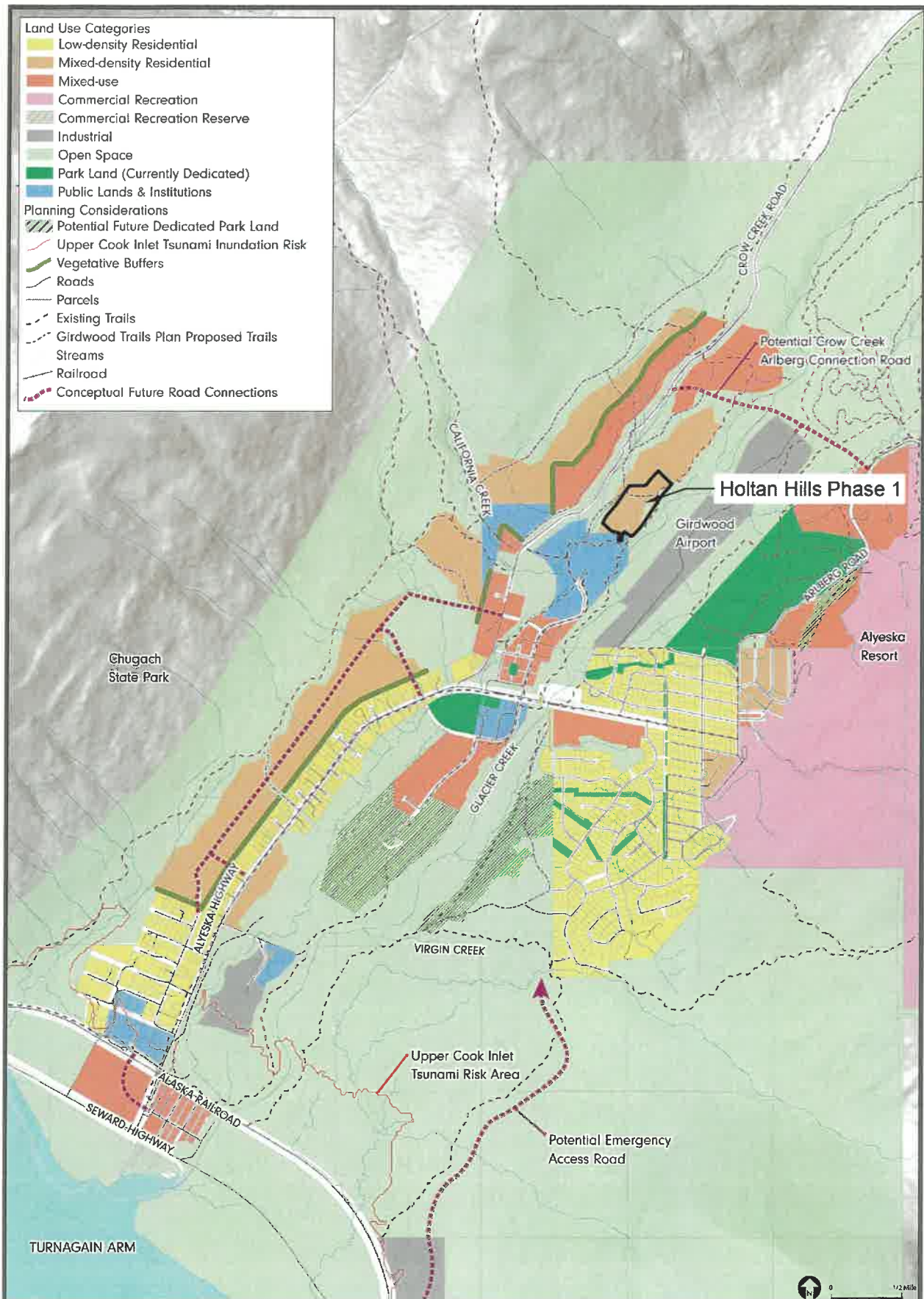



Anchorage Water & Wastewater Utility



AWWU REQUIRED INFORMATION FOR PRE-PLATTING

- Project Case Number or Subdivision Name: Holtan Hills Phase 1
- Project Location, Tax ID, or Legal Description: 075-311-06
Holtan Hills Tract 1
- Is this parcel located within AWWU's certificated service area? ----- ~~X~~ / N
- Is a water key box located on each parcel? ----- Y / ~~X~~
 - Does this service meet DCPM Standard? ----- Y / N
- Is sewer stubbed to each parcel? ----- Y / ~~X~~
 - Does this service meet DCPM Standard? ----- Y / N
- Are there any water or sewer connections that require removal? ----- Y / ~~X~~
- Are there any additional easements needed? To be determined during PD review. ----- Y / N
- Have any Private System plans been submitted for review? ----- Y / ~~X~~
- Are any of the lots subject to extended connection or other agreements? ^{PD} ----- ~~X~~ / N
- Does this platting action consolidate a previously connected (on-property) parcel with an unassessed parcel? ----- Y / ~~X~~

If the parcel or subdivision is within an assessment area, please populate the table below with the relevant information (as balances may change year to year, this table represents a point in time as specified in the column "Year").

	Levied	Assessment Balance	Year
Water Lateral	Y / N	To be determined during	
Water Transmission	Y / N	Private Development (PD)	
Sewer Lateral	Y / N	review process.	
Sewer Trunk	Y / N		

- Comments:
AWWU will require a private development agreement for water and sewer improvements needed to serve the individual parcels, assessments and easements will be determined at that time.

Verified By (AWWU):

Date:



10/23/2025

Anchorage Water & Wastewater Utility  Clearly

3000 Arctic Boulevard • Anchorage, Alaska 99503
Phone 907-564-2774 • Fax 907-562-0824 • www.awwu.biz



WMS WATERCOURSE MAPPING SUMMARY

Per the requirements for watercourse verification outlined in Project Management and Engineering Operating Policy and Procedure #8 and Planning Department Operating Policy and Procedure #1 (effective June 18, 2007), MOA Watershed Management Services has inspected the following location for the presence or absence of stream channels or other watercourses, as defined in Anchorage Municipal Code (21.35).

- Project Case Number or Subdivision Name: Holtan Hills Subdivision
- Project Location, Tax ID, or Legal Description: Tract 1 (parcel #07531106000)
- Project Area (if different from the entire parcel or subdivision): _____

In accordance with the requirements and methods identified, WMS verifies that this parcel, project area, or application:

_____ **DOES NOT** contain stream channels and/or drainageways, as identified in WMS field or archival mapping information.*

X ABC **DOES** contain stream channels and/or drainageways **AND** these are located and identified on submittal documents in general congruence with WMS field and archival mapping information.
*New or additional mapping IS NOT REQUIRED.**

_____ Contains stream channels and/or drainageways **BUT** one or more streams or other watercourses:

- are **NOT** shown on submittal documents, or
- are **NOT** depicted adequately on submittal documents for verification, or
- are **NOT** located or identified on submittal documents in general congruence with WMS field and archival mapping information.

*New or additional mapping IS REQUIRED and must be re-submitted for further review and verification.**

_____ Presence of stream channels and/or drainageways is unknown **AND** field verification is not possible at this time. WMS will verify as soon as conditions and prioritized resources allow.

* Streams omitted in error by WMS or others remain subject to MOA Code and must be shown in new mapping upon identification of the error.

ADDITIONAL INFORMATION:

- | | | | | |
|----------------------------|---------------------------------------|--|--------------------------------------|--------------------------------|
| <input type="checkbox"/> Y | <input checked="" type="checkbox"/> N | WMS written drainage recommendations are available. | <input type="checkbox"/> Preliminary | <input type="checkbox"/> Final |
| <input type="checkbox"/> Y | <input checked="" type="checkbox"/> N | WMS written field inspection report or map is available. | <input type="checkbox"/> Preliminary | <input type="checkbox"/> Final |
| <input type="checkbox"/> Y | <input checked="" type="checkbox"/> N | Field flagging and/or map-grade GPS data is available. | | |

Inspection Certified By:

Date:



10/30/25

Authorization Certificate

Date: 7/15/2025

Current Project Legal: Tracts 1 and 2, Holtan Hills Subdivision, Plat 2024-018

Proposed Legal: Lots 1-25, Block 1, Lots 1-16, Block 2 and Tracts 1A, 1B and 2A, Holtan Hills Phase 1 Subdivision

Type of Authorization: Conditional Use Application for Residential Planned Unit Development and Preliminary Plat Application

Statement:

I hereby authorize Tony Hoffman of The Boutet Company Inc. to represent me in the Municipality of Anchorage Applications of the above described property.

Thank you,



Connie Yoshimura



Downhill ranch with lower walk-out.



Uphill single-family.



Downhill.





Multi-family No garage .



Common Stall garage .



5-plex townhouse .

5-plex ⇨ multi-family





Back decks one looking open space



Front deck for viewing



Front decks



4-plex



Duplex



4-plex.



Townhouse / duplex.