

Place of Birth

U.S. and Anchorage - 1990

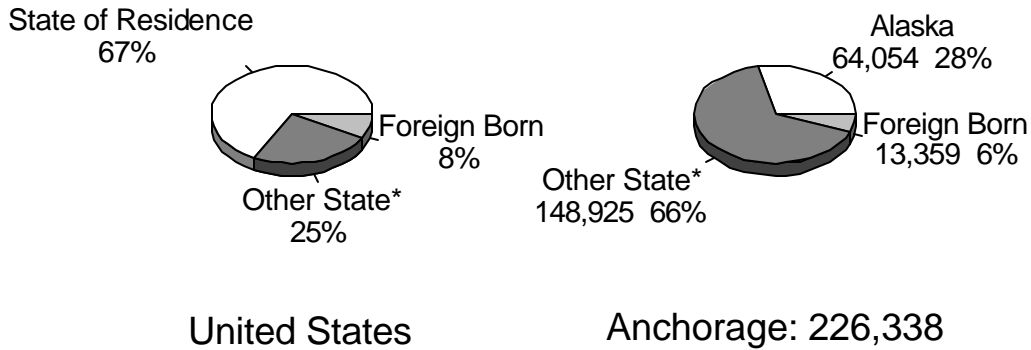

*Includes persons born abroad whose parents were U.S. citizens.
Source: U.S. Bureau of the Census.

Population Mobility #10

Place of Birth

Anchorage Residents - 1990

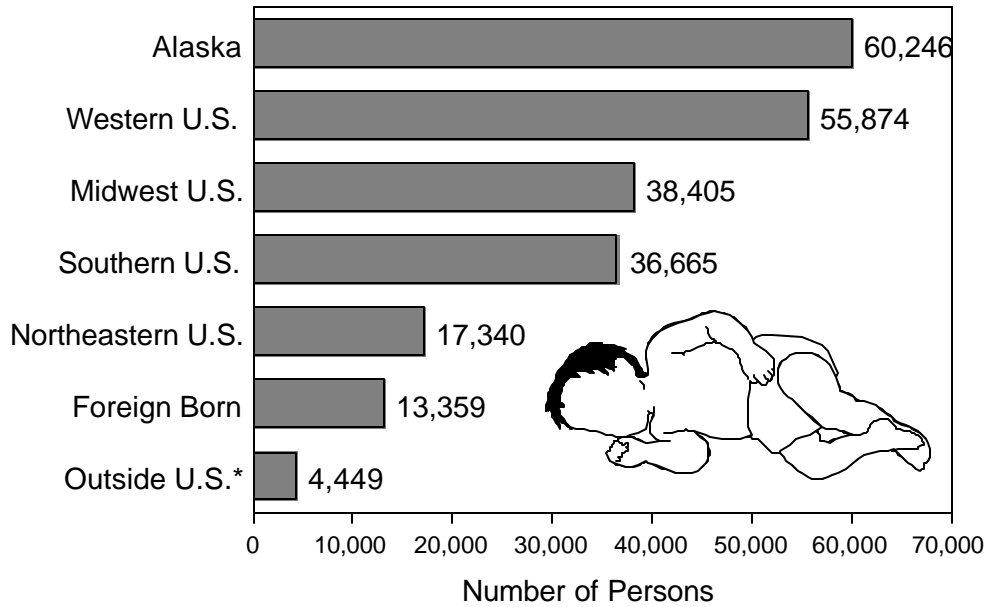

*Most of these persons born abroad to U.S. citizens.
Source: U.S. Bureau of the Census.

Population Mobility #11

Born in State of Residence

Anchorage & U.S. Cities - 1990

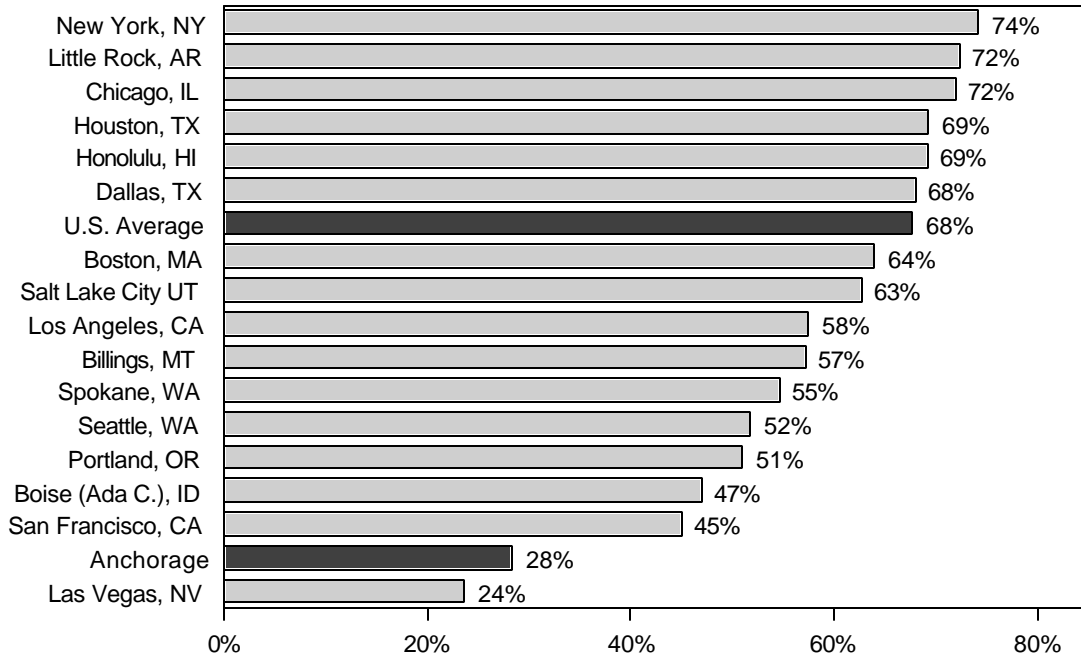

Source: U.S. Bureau of the Census.

Population Mobility #2

Foreign Born Population

Anchorage - 1990

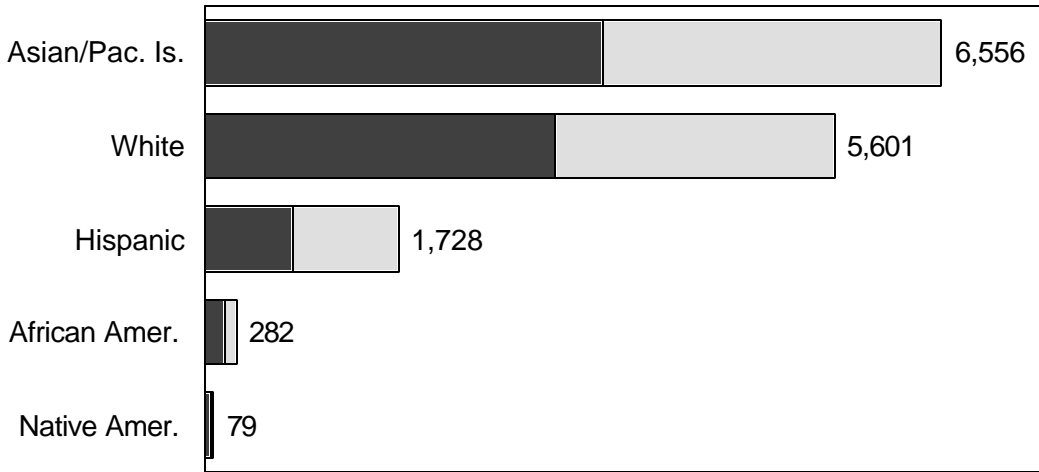

	Asian/Pac. Is.	White	Hispanic	African Amer.	Native Amer.
Naturalized	3,540	3,116	782	172	48
Not a Citizen	3,016	2,485	946	110	31

*Primary Alaska Indians, Aleuts & Eskimos.

Source: U.S. Bureau of the Census.

Population Mobility #15

Place of Residence Five Years Ago

Anchorage Persons 5 Years & Older - 1970, 1980 & 1990

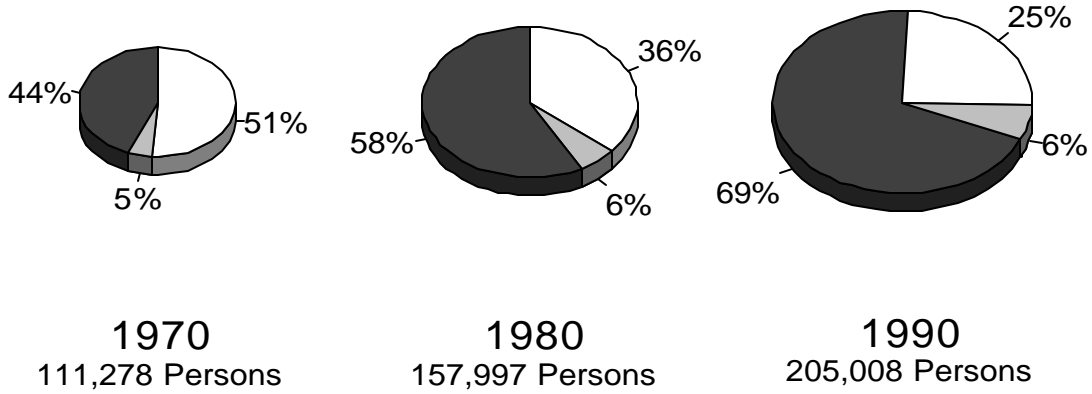
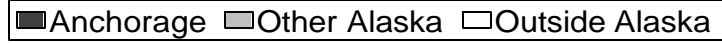

Source: U.S. Bureau of the Census.

Population Mobility #18

Place of Residence Five Years Ago

Anchorage Residents 5 Yrs. & Older - 1990

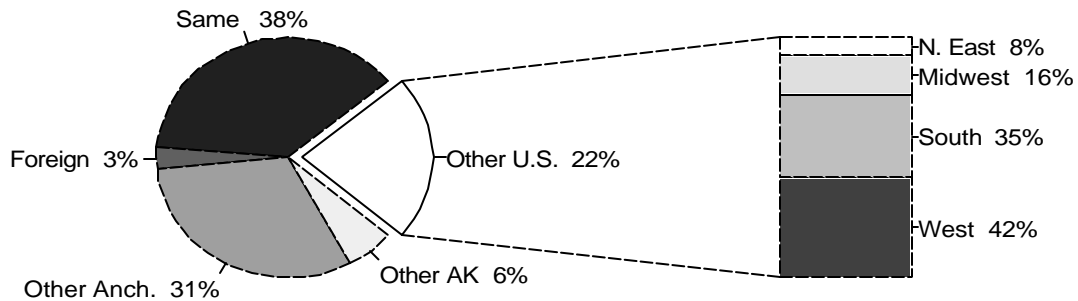

Source: U.S. Bureau of the Census.

Population Mobility #20

Anchorage Total Migration

Persons Moving In & Out - 1979-80 to 1996-97

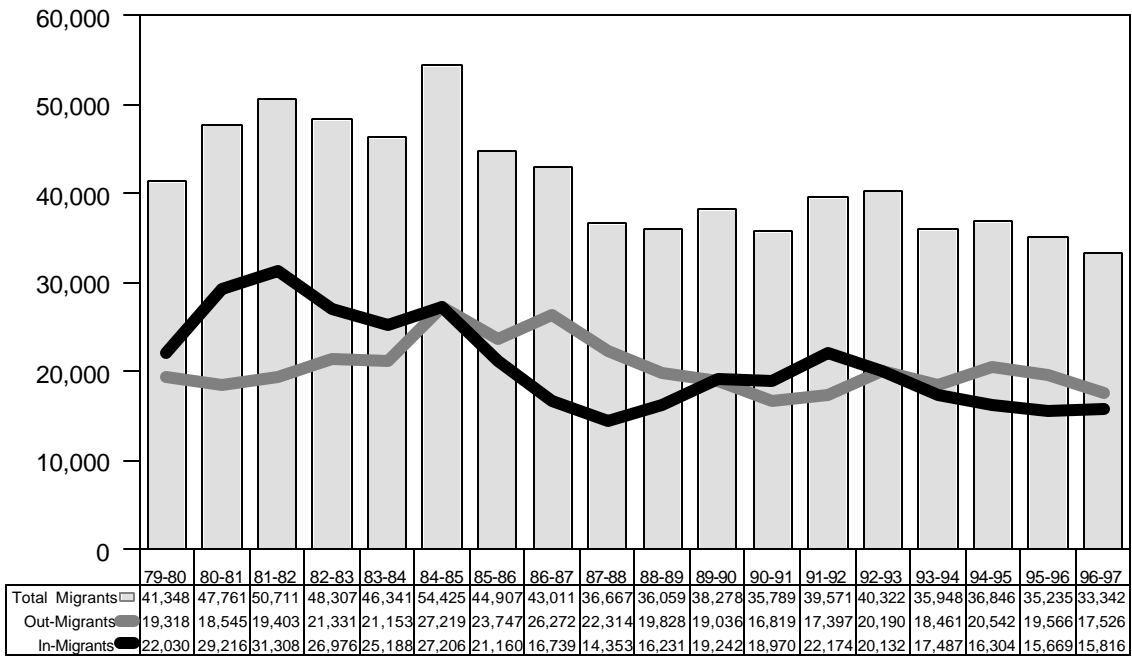

Source: Department of the Treasury, Internal Revenue Service, Statistics of Income Division. (Revised 1/7/99)

Population Mobility #4

Anchorage Migration

% of Population Moving In or Out - 1980 to 1997

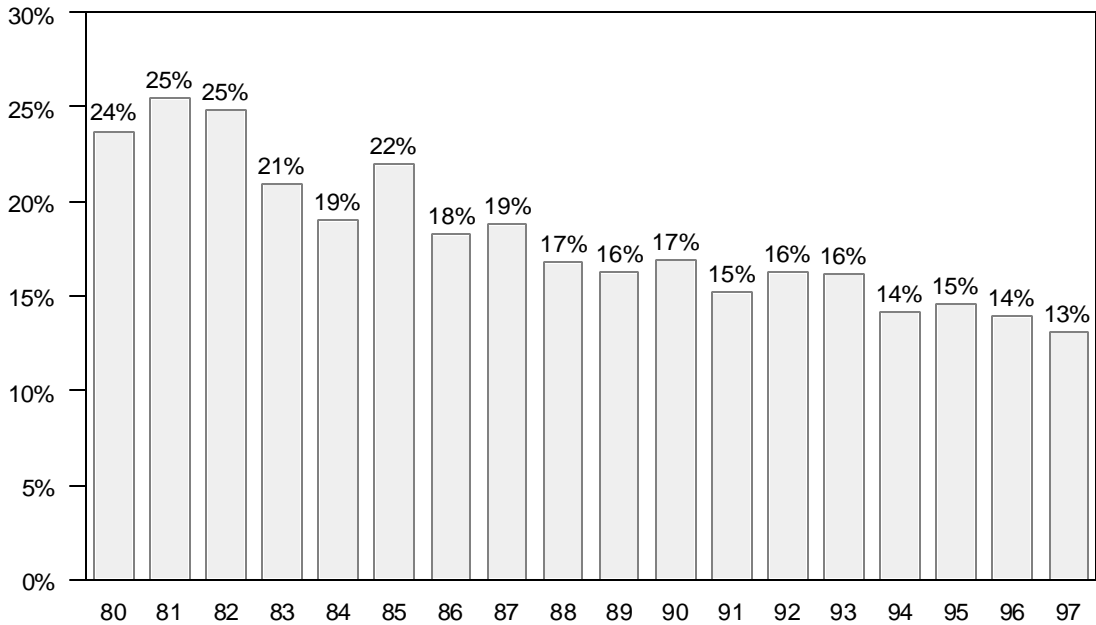

Sources: Migration data based on Department of the Treasury, Internal Revenue Service, Statistics of Income Division. Population data from Alaska Department of Labor, Research & Analysis Section. (Revised 1/7/99)

Population Mobility #5

Alaska Population by Region and Census Area - 1990 to 1999

	July 1 1999 Prelim.	July 1 1998 Revised	July 1 1997 Revised	July 1 1996 Revised	July 1 1995 Revised	July 1 1994 Revised	July 1 1993 Revised	July 1 1992 Revised	July 1 1991 Revised	April 1 1990 Census	Number Change 1990-99	Percent Change 1990-99
Alaska	622,000	617,082	609,655	605,212	601,581	600,622	596,906	586,722	569,054	550,043	71,957	13.1%
Anchorage Mat-Su Region	315,085	311,413	306,877	303,601	301,635	301,139	296,099	288,481	277,445	266,021	49,064	18.4%
Municipality of Anchorage	259,391	257,260	254,752	253,234	252,729	253,503	249,440	244,111	235,626	226,338	33,053	14.6%
Matanuska-Susitna Bor	55,694	54,153	52,125	50,367	48,906	47,636	46,659	44,370	41,819	39,683	16,011	40.3%
Gulf coast Region	73,274	72,522	71,700	71,275	71,169	70,540	68,811	68,372	65,177	64,063	9,211	14.4%
Kenai Peninsula Borough	48,952	48,532	47,695	46,654	45,906	45,059	43,814	43,459	42,132	40,802	8,150	20.0%
Kodiak Island Borough	13,989	13,716	13,648	14,158	14,847	15,059	14,594	14,635	13,018	13,309	680	5.1%
Valdez-Cordova CA	10,333	10,274	10,357	10,463	10,416	10,422	10,403	10,278	10,027	9,952	381	3.8%
Interior Region	98,299	97,673	96,567	96,447	96,184	96,431	96,249	94,972	95,122	92,111	6,188	6.7%
Fairbanks North Star Borough	83,773	83,045	82,064	81,883	81,552	81,818	81,472	80,261	80,655	77,720	6,053	7.8%
Southeast Fairbanks CA	6,283	6,349	6,253	6,290	6,406	6,314	6,280	6,120	6,009	5,913	370	6.3%
Yukon-Koyukuk CA	8,243	8,279	8,250	8,274	8,226	8,299	8,497	8,591	8,458	8,478	(235)	-2.8%
Denali Borough	1,871	1,868	1,895	1,906	1,836	1,833	1,793	1,766	1,781	1,764	107	6.1%
Yukon-Koyukuk CA	6,372	6,411	6,355	6,368	6,390	6,466	6,704	6,825	6,677	6,714	(342)	-5.1%
Northern Region	23,597	23,426	23,082	22,734	22,404	22,340	22,058	21,884	20,895	20,380	3,217	15.8%
Nome Census Area	9,311	9,341	9,119	9,079	8,893	8,895	8,865	8,848	8,522	8,288	1,023	12.3%
North Slope Borough	7,413	7,268	7,251	7,111	6,920	6,836	6,648	6,500	6,182	5,979	1,434	24.0%
Northwest Arctic Borough	6,873	6,817	6,712	6,544	6,591	6,609	6,545	6,536	6,191	6,113	760	12.4%
Southeast Region	73,302	73,759	73,830	73,706	73,061	73,054	73,188	72,612	71,077	68,989	4,313	6.3%
Haines Borough	2,475	2,461	2,404	2,352	2,280	2,331	2,293	2,230	2,242	2,117	358	16.9%
Juneau Borough	30,189	30,021	29,713	29,230	28,700	28,454	28,448	28,253	27,579	26,751	3,438	12.9%
Ketchikan Gateway Bor.	13,961	14,143	14,500	14,654	14,764	14,751	14,716	14,636	14,255	13,828	133	1.0%
Pr. of Wales-Outer Ket. CA	6,589	6,830	6,873	6,996	6,734	6,774	6,797	6,608	6,551	6,278	311	5.0%
Sitka Bor.	8,681	8,722	8,708	8,650	8,868	8,941	9,083	9,059	88,778	8,588	93	1.1%
Skag-Yakutat-Angoon CA	4,270	4,417	4,490	4,622	4,517	4,555	4,561	4,481	4,401	4,385	(115)	-2.6%
Skag.-Hoonah-Ang CA	3,541	3,642	3,668	3,823	3,747	3,828	3,854	3,801	3,679	3,680	(139)	-3.8%
Yakutat Bor.	729	775	822	799	770	727	707	680	722	705	24	3.4%
Wrangell-Petersburg CA	7,137	7,165	7,142	7,202	7,198	7,248	7,290	7,345	7,171	7,042	95	1.3%
Southwest Region	38,443	38,289	37,599	37,449	37,128	37,118	40,501	40,401	39,338	38,479	(36)	-0.1%
Aleutians East Bor.	2,151	2,145	2,212	2,205	2,234	2,306	2,317	2,315	2,284	2,464	(313)	-12.7%
Aleutians West CA	5,285	5,346	5,333	5,710	5,651	5,903	9,422	9,830	9,643	9,478	(4,193)	-44.2%
Bethel CA	16,167	15,935	15,596	15,311	15,217	14,933	14,557	14,340	13,974	13,656	2,511	18.4%
Bristol Bay Bor.	1,258	1,291	1,250	1,230	1,189	1,285	1,573	1,570	1,468	1,410	(152)	-10.8%
Dillingham CA	4,731	4,686	4,519	4,476	4,389	4,302	4,361	4,247	4,169	4,012	719	17.9%
Lake & Peninsula Bor.	1,791	1,842	1,792	1,810	1,816	1,807	1,807	1,805	1,737	1,668	123	7.4%
Wade Hampton CA	7,060	7,044	6,897	6,707	6,632	6,582	6,464	6,294	6,063	5,791	1,269	21.9%

Source: Alaska Department of Labor, Research & Analysis, Demographic Unit. (Updated 12/16/99)

State of Alaska: Boroughs and Census Areas

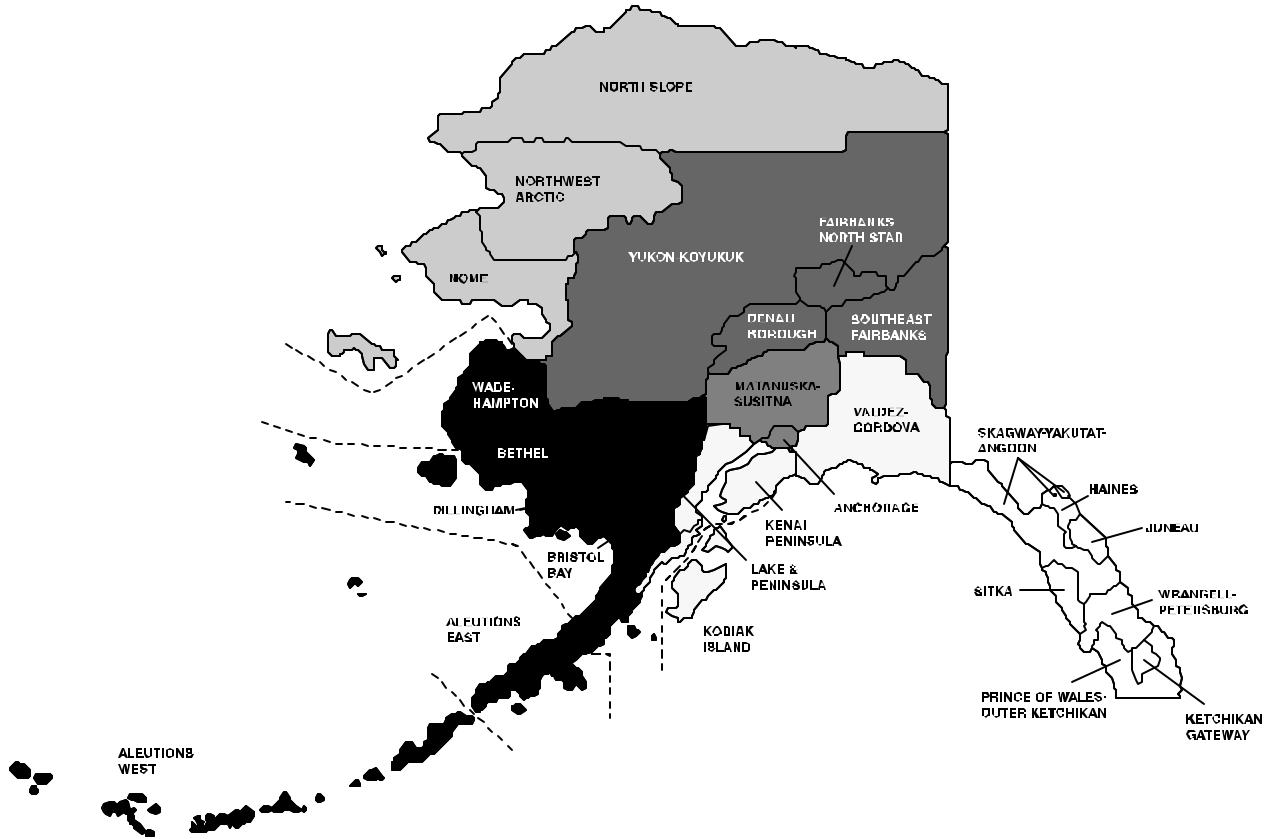

Population by Region

Alaska 1999

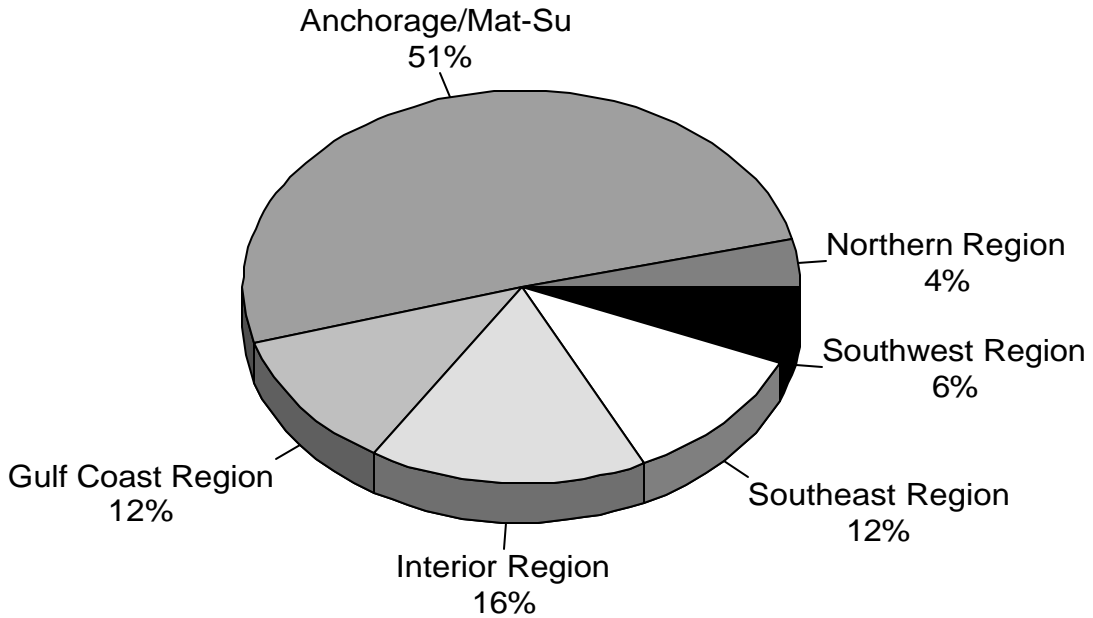

Total Population: 622,000

Source: Alaska Department of Labor, Research and Analysis Section, Demographics Unit. (Updated 12/16/99)

Population Trends #48

Population Growth Rates

Anchorage & Alaska Areas - 1990 to 1999

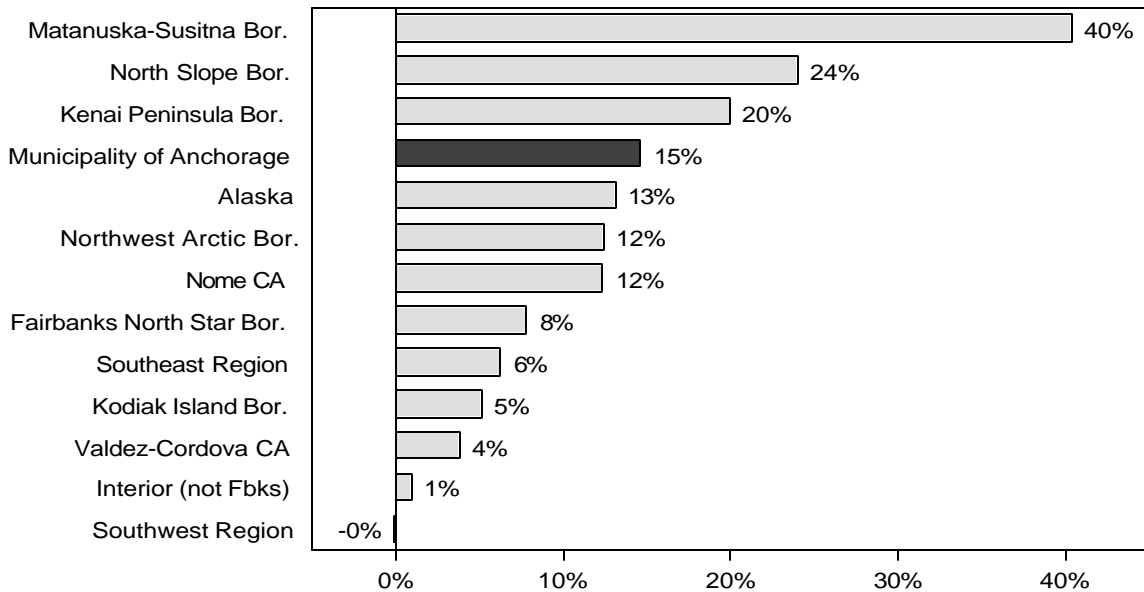

Source: Alaska Department of Labor, Research and Analysis Section, Demographics Unit. CA= Census Area. (Updated 9/22/99)

Population Trends #47