# Proposed Project Extents for 2015

## Segment #1
Arctic Blvd to Seward Hwy

## Segment #2
Seward Hwy to Lake Otis Pkwy (Davenport Fields)

## Segment #3
Lake Otis Pkwy to Arc of Anchorage

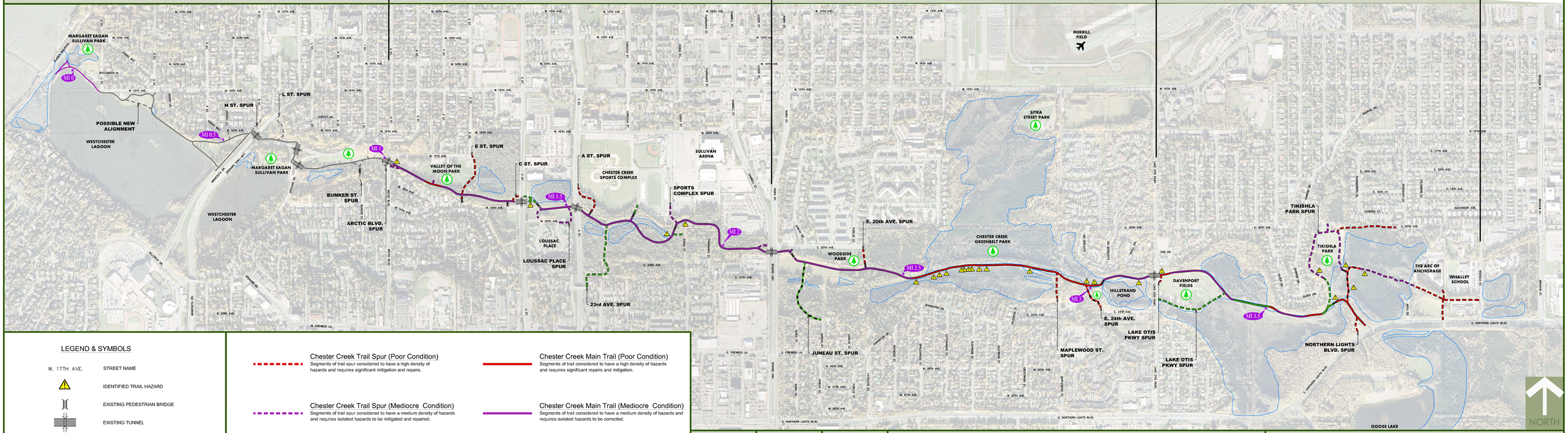


## LEGEND & SYMBOLS

| | |
|---|---|
| W. 17TH AVE. | STREET NAME |
| | IDENTIFIED TRAIL HAZARD |
| | EXISTING PEDESTRIAN BRIDGE |
| | EXISTING TUNNEL |
| MI 0 | CHESTER CREEK TRAIL MILE POST |
| | MUNICIPALITY OF ANCHORAGE PARK |
| | DESIGNATED WETLAND |

**Chester Creek Trail Spur (Poor Condition)**
Segments of trail spur considered to have a high density of hazards and requires significant mitigation and repairs.

**Chester Creek Trail Spur (Mediocre Condition)**
Segments of trail spur considered to have a medium density of hazards and requires isolated hazards to be mitigated and repaired.

**Chester Creek Trail Spur (Good Condition)**
Segments of trail spur considered to have a low density of hazards and does not require repairs and/or mitigation.

**Chester Creek Main Trail (Poor Condition)**
Segments of trail considered to have a high density of hazards and requires significant repairs and mitigation.

**Chester Creek Main Trail (Mediocre Condition)**
Segments of trail considered to have a medium density of hazards and requires isolated hazards to be corrected.

**Chester Creek Main Trail (Good Condition)**
Segments of trail considered to have a low density of hazards and does not require repairs and/or mitigation.

MUNICIPALITY OF ANCHORAGE

tbc The Boutet Co.

Healthy Parks Healthy People

Department of Parks and Recreation

# Lanie Fleischer Chester Creek Trail 2015 Improvements Project

# Existing Trail Segments and Trail Conditions