

CUDDY FAMILY MIDTOWN PARK
SPEED SKATING OVAL LIGHTING



Healthy Parks, Healthy People

Anchorage Skates - www.anchorageskates.org



VERIFY SCALES
 BAR IS ONE INCH ON ORIGINAL DRAWING
 0 ————— 1"
 IF NOT ONE INCH ON THIS SHEET, ADJUST SCALES ACCORDINGLY.

UNOFFICIAL GRAPHIC SCALE
 0 — 1/2 — 1 MILE — 2 MILES

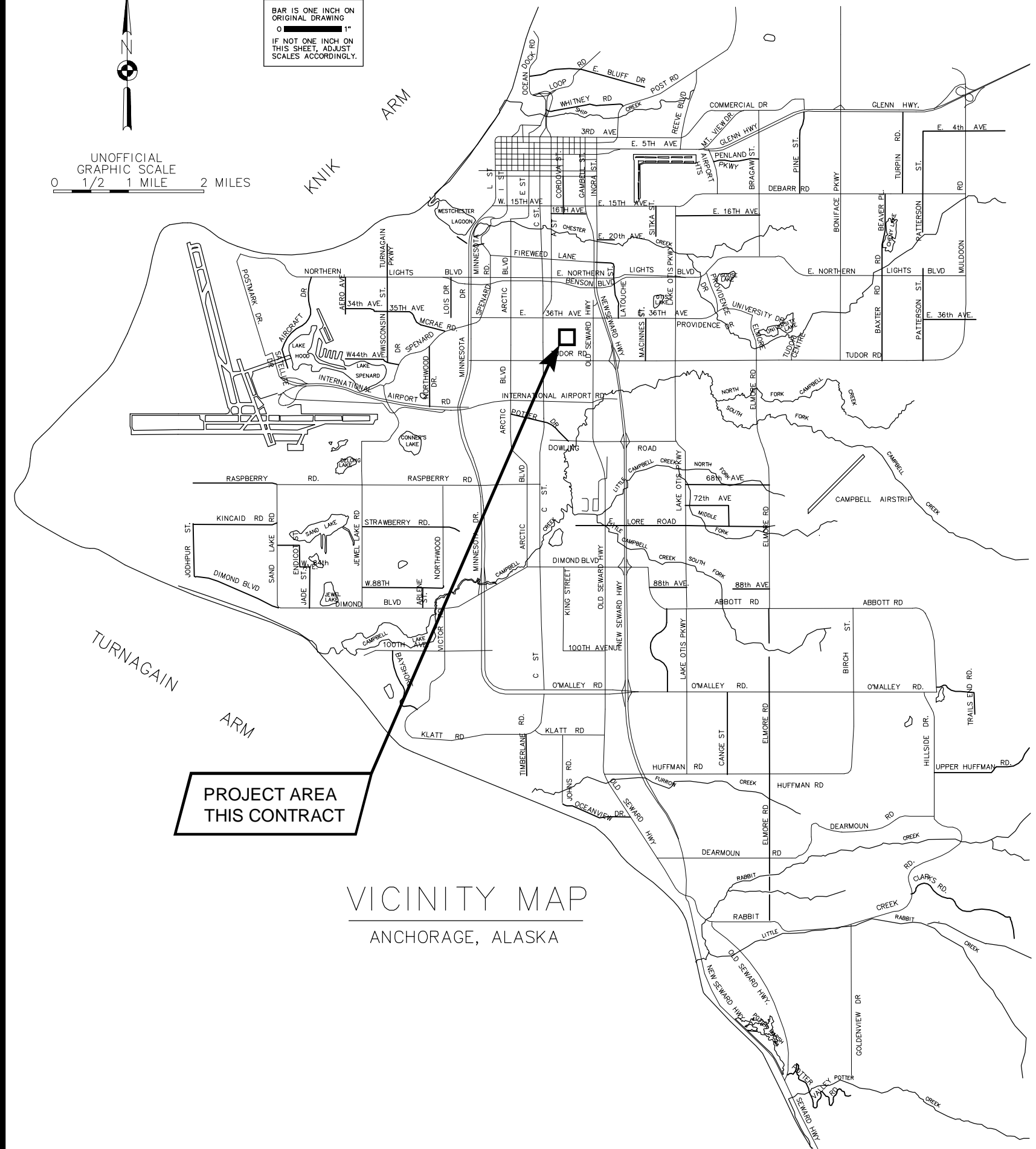

VICINITY MAP
 ANCHORAGE, ALASKA



**MUNICIPALITY OF ANCHORAGE
 PROJECT MANAGEMENT AND
 ENGINEERING DEPARTMENT**

**Cuddy Family Midtown Park
 Speed Skating Oval Lighting
 10-034**

**SEPTEMBER 2010
 FINAL DESIGN**

PREPARED BY:



APPROVED BY:

Daniel A. Sullivan
 DAN SULLIVAN
 MAYOR

JERRY HANSEN
 ACTING DIRECTOR

LEGEND

Existing	Proposed	
—	—	Underground Electrical
— uc —	— ugpa —	Underground PA
□		Existing device / structure as noted.
◻	◻	Underground MOA Type II junction box. As shown on plans.
◻	◻	MOA Type 1A u/g junction box.
⊙	⊙	Speed Skating Electrolier
⊗		Load Center
	⊗	Conduit, HDPE (except for sweeps and risers). X = size
	—	Normally open contacts
	⊖	Circuit breaker
	⊗	Disconnect switch
	⊗	3-way switch, 20A rated
	XX	Sheet Note

LIGHTING DESIGN CRITERIA

- IES RPS-6-01
Chapter 6.17 Ice Skating (Speed)
Chapter 6.13 Specialty Sports (Ice Rink)
- Class III - Competition play with some spectator facilities:
Minimum Average Illumination = 30 fc
Uniformity ≤ 0.25
- Class VI - Competition or recreational play only (no spectator provisions):
Minimum Average Illumination = 20 fc
Uniformity ≤ 0.3
- Municipal Skating Rink:
Minimum Average Illumination = 1 fc
Uniformity ≤ 0.3

ABBREVIATIONS

A	AMPERE
AFF	ABOVE FINISH FLOOR
bcu, BCU	BARE COPPER
c, C	CONDUCTOR CONDUIT
DWG	DRAWING
DDC	DIRECT DIGITAL CONTROL
EMT (E)	ELECTRICAL MECHANICAL TUBING EXISTING
FIO	FOR INFORMATION ONLY
G	GROUND CONDUCTOR
GF1	GROUND FAULT INTERRUPTING
GRC	GALVANIZED RIGID (STEEL) CONDUIT
H	HOT CONDUCTOR
HOA	HAND OFF AUTO
HP	HORSEPOWER
HPS	HIGH PRESSURE SODIUM
IMC	INTERMEDIATE METAL CONDUIT
KVA	KILO-VOLT-AMPERES
LCP	LOCAL CONTROL PANEL
LTF	LIQUID TIGHT FLEXIBLE CONDUIT (METALLIC)
LTG	LIGHTING
LUM	LUMINAIRE
LV	LOW VOLTAGE
MDP	MAIN DISTRIBUTION PANEL
MECH	MECHANICAL
N	NEUTRAL CONDUCTOR
NEC	NATIONAL ELECTRICAL-NORTH CODE
NFPA	NATIONAL FIRE PROTECTION ASSOCIATION
P	POLE
RM	ROOM
RCP	RECEPTACLE
RVSS	REDUCED VOLTAGE SOLID STATE
TWSH	TWISTED/SHIELDED PAIR
TYP	TYPICAL
S	SOUTH
UON	UNLESS OTHERWISE NOTED
V	VOLTS
WTP	WATER TREATMENT PLANT
XFMR	TRANSFORMER

CALCULATION SUMMARY

BASE BID (CLASS IV LIGHTING)	AVERAGE		UNIFORMITY	
	IES	DESIGN	IES	DESIGN
WARMUP TRACK	N/A	17.9	≤ 0.30	0.04
INNER RACE LANE	20.0	22.6	≤ 0.30	0.04
OUTER RACE LANE	20.0	22.0	≤ 0.30	0.08
RINK LIGHTING	1.0	1.5	≤ 0.30	0.26
ADDITIVE ALTERNATE (CLASS III LIGHTING)	IES	DESIGN	IES	DESIGN
WARMUP TRACK	N/A	28.6	≤ 0.25	0.06
INNER RACE LANE	30.0	32.6	≤ 0.25	0.03
OUTER RACE LANE	30.0	26.7	≤ 0.25	0.05
RINK LIGHTING	1.0	1.5	≤ 0.30	0.26

SURVEY CONTROL COORDINATE TABLE

POINT	N(y)	E(x)	Z(z)	DESCRIPTION
CP-1	10339.673	9640.506	114.08	REBAR WITH CAP
CP-2	10534.385	9914.933	110.33	REBAR WITH CAP
CP-3	10709.899	10022.632	106.66	PK NAIL

NOTE - CONTROL INFORMATION ON THIS SHEET WAS OBTAINED FROM CUDDY FAMILY MIDTOWN PARK IMPROVEMENTS PROJECT, SHEET G4, DATED MAY 2007.

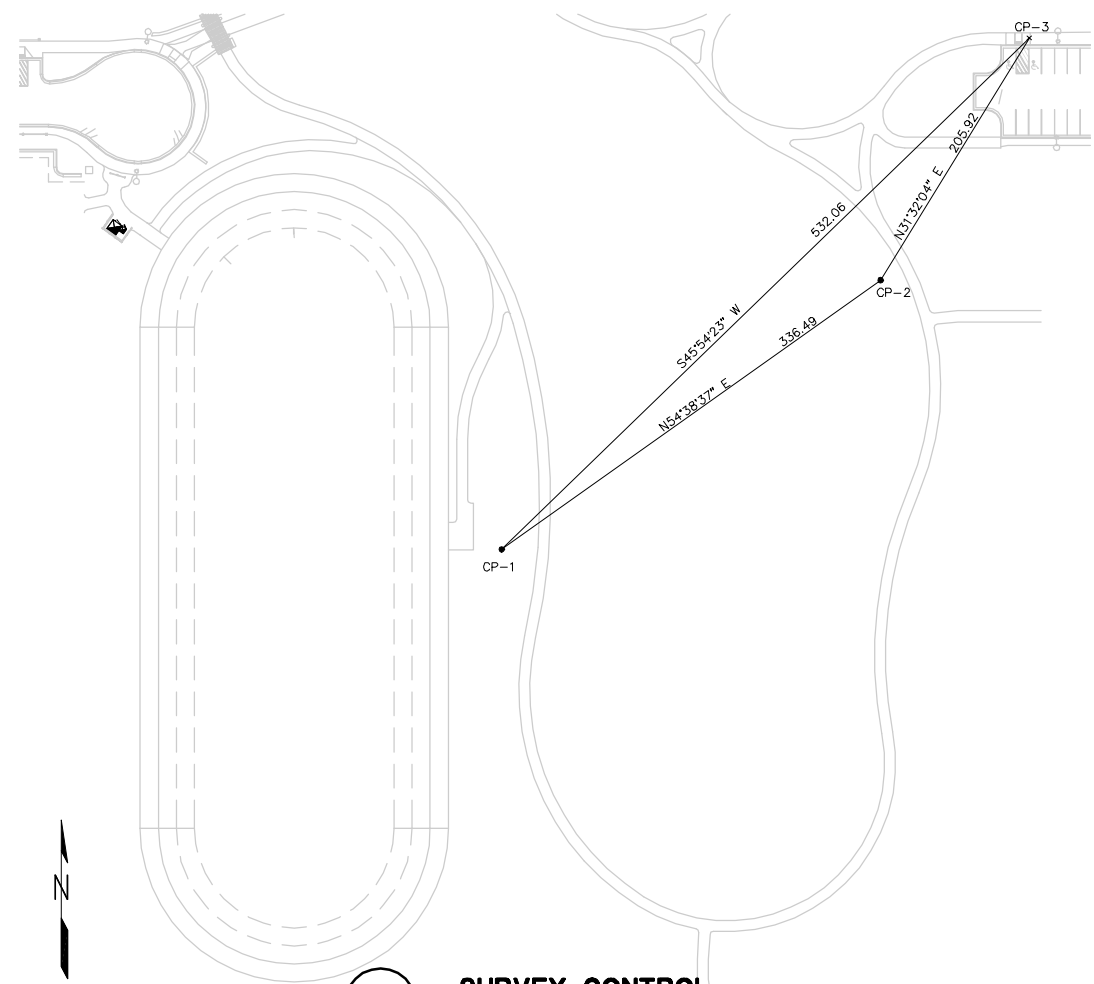

1 SURVEY CONTROL

SCHEDULE ALL

File: I:\Jebadota\10116.07_Cuddy Park Skating Oval Illumination\00_CADD\01_Working_Sht\03_Electrical\10116.07_Legend.dwg

RECORD DRAWING

1. DATA PROVIDED BY: _____ TITLE: _____
THIS WILL SERVE TO CERTIFY THAT THESE RECORD DRAWINGS ARE A TRUE AND ACCURATE REPRESENTATION OF THE PROJECT AS CONSTRUCTED.
CONTRACTOR: _____
BY: _____ TITLE: _____ DATE: _____

2. DATA TRANSFERRED BY: _____ TITLE: _____
COMPANY: _____ DATE: _____

3. BASED ON PERIODIC FIELD OBSERVATIONS BY THE ENGINEER (OR AN INDIVIDUAL UNDER HIS/HER DIRECT SUPERVISION), THE CONTRACTOR-PROVIDED DATA APPEARS TO REPRESENT THE PROJECT AS CONSTRUCTED.
DATA TRANSFER CHECKED BY: _____ TITLE: _____
COMPANY: _____ DATE: _____
BY: _____

DATA	DRAWN BY	CHECKED BY
BASE		
TOPOGRAPHY		
PROFILE		
STORM SEWER		
WATER/SANITARY SEWER		
GAS		
TELEPHONE		
ELECTRIC		
DESIGN		
QUANTITIES		
PRELIMINARY/FINAL		
MUNICIPAL/STATE		

FIELD BOOKS	TBM NO.	LOCATION	ELEV.	REV	DATE	DESCRIPTION	BY

DESIGN	ASBUILT	CONTRACTOR	INSPECTOR

PLAN CHECK	CONSTRUCTION RECORD	VERTICAL DATUM	REVISIONS	CONSULTANT	SEAL

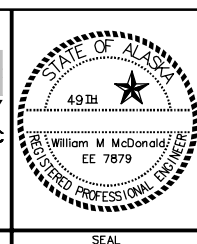
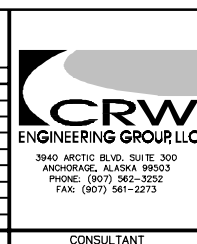

PROJECT MANAGEMENT AND ENGINEERING DEPARTMENT

PM&E Project No. 10-034

CUDDY FAMILY MIDTOWN PARK SPEED SKATING OVAL LIGHTING

LEGEND

SCALE	HOR. N/A VER. N/A	DATE	SEPT 2010	GRID	1731
		STATUS	FINAL		

SHEET **E2** of **8**

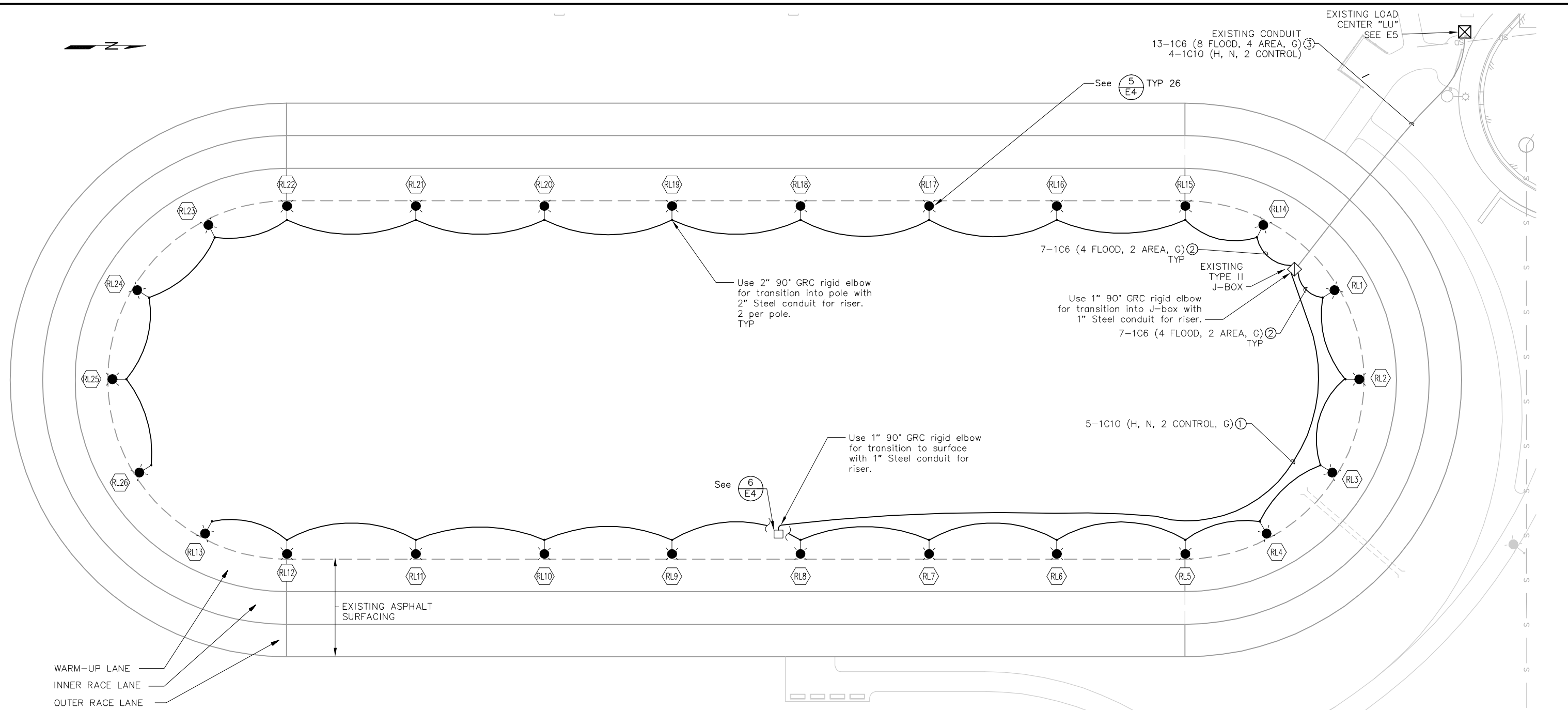
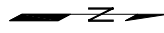

1 **CUDDY FAMILY MIDTOWN PARK
SPEED SKATING OVAL LIGHTING PLAN**

SCHEDULE ALL

File: I:\Jedabata\10116.07_Cuddy Park Skating Oval Illumination\00_CADD\01_Working Set\03_Electrical\10116.07_Site Plan.dwg

RECORD DRAWING
 1. DATA PROVIDED BY: _____ TITLE: _____
 THIS WILL SERVE TO CERTIFY THAT THESE RECORD DRAWINGS ARE A TRUE AND ACCURATE REPRESENTATION OF THE PROJECT AS CONSTRUCTED.
 CONTRACTOR: _____
 BY: _____ TITLE: _____ DATE: _____
 2. DATA TRANSFERRED BY: _____ TITLE: _____
 COMPANY: _____ DATE: _____
 3. BASED ON PERIODIC FIELD OBSERVATIONS BY THE ENGINEER (OR AN INDIVIDUAL UNDER HIS/HER DIRECT SUPERVISION), THE CONTRACTOR-PROVIDED DATA APPEARS TO REPRESENT THE PROJECT AS CONSTRUCTED.
 DATA TRANSFER CHECKED BY: _____ TITLE: _____
 COMPANY: _____ DATE: _____
 BY: _____

DATA	DRAWN BY	CHECKED BY	GRAPHIC SCALE 20 0 20 40 60							
BASE			FIELD BOOKS	TBM NO.	LOCATION	ELEV.	REV	DATE	DESCRIPTION	BY
TOPOGRAPHY			DESIGN							
PROFILE			STAKING							
STORM SEWER			ASBUILT							
WATER/SANITARY SEWER			CONTRACTOR							
GAS			INSPECTOR							
TELEPHONE										
ELECTRIC										
DESIGN										
QUANTITIES										
PRELIMINARY/FINAL										
MUNICIPAL/STATE										
PLAN CHECK			CONSTRUCTION RECORD		VERTICAL DATUM				REVISIONS	CONSULTANT

CRW ENGINEERING GROUP, LLC
 3940 ARCTIC BLVD, SUITE 300
 ANCHORAGE, ALASKA 99503
 PHONE: (907) 562-2252
 FAX: (907) 561-2273

STATE OF ALASKA
 49th
 William M McDonald
 EE 7879
 REGISTERED PROFESSIONAL ENGINEER



PROJECT MANAGEMENT AND ENGINEERING DEPARTMENT
 PM&E Project No. 10-034
**CUDDY FAMILY MIDTOWN PARK
SPEED SKATING OVAL LIGHTING**
 SITE PLAN
 SCALE: HOR. N/A VER. N/A
 DATE: SEPT 2010
 STATUS: FINAL
 GRID: 1731
 SHEET: E3 of 8

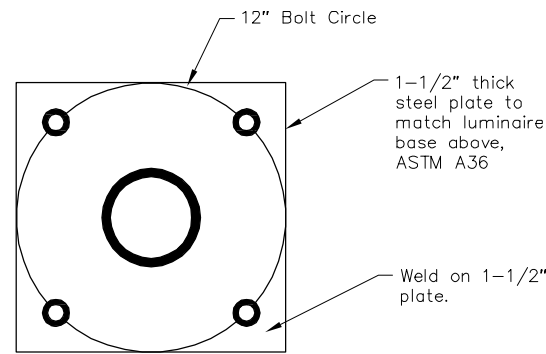

1 PILING BASE PLATE PLAN (SCHEDULE A)
SCALE: NTS

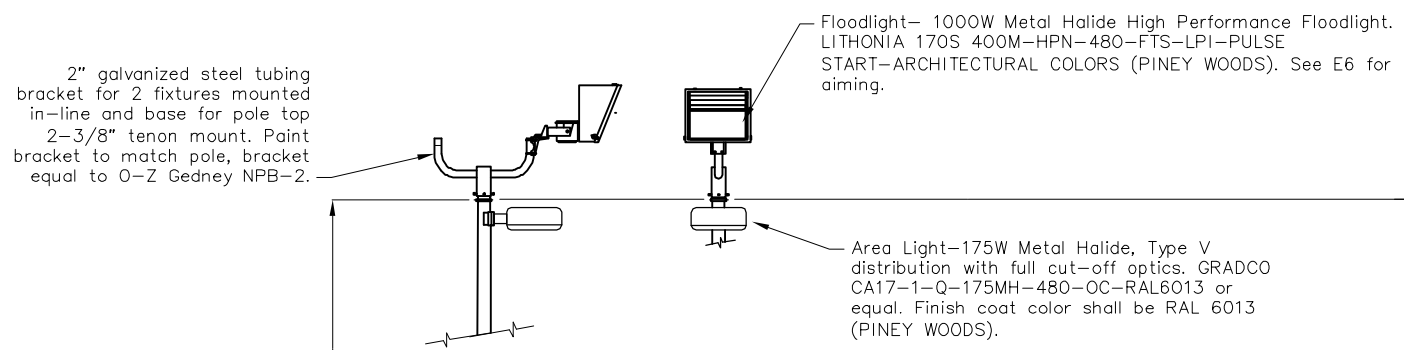

2 SINGLE FLOOD (SCHEDULE B, C, D, E)
SCALE: NTS

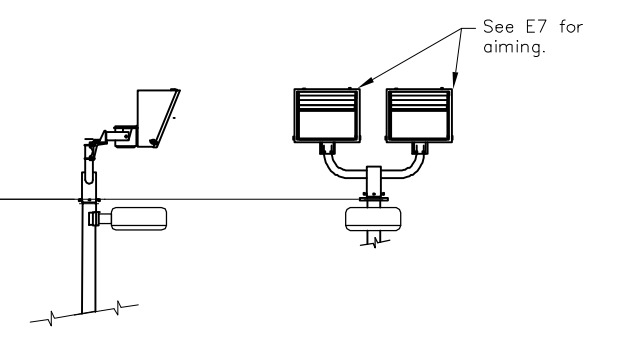

3 DUAL FLOOD (SCHEDULE F, G)
SCALE: NTS

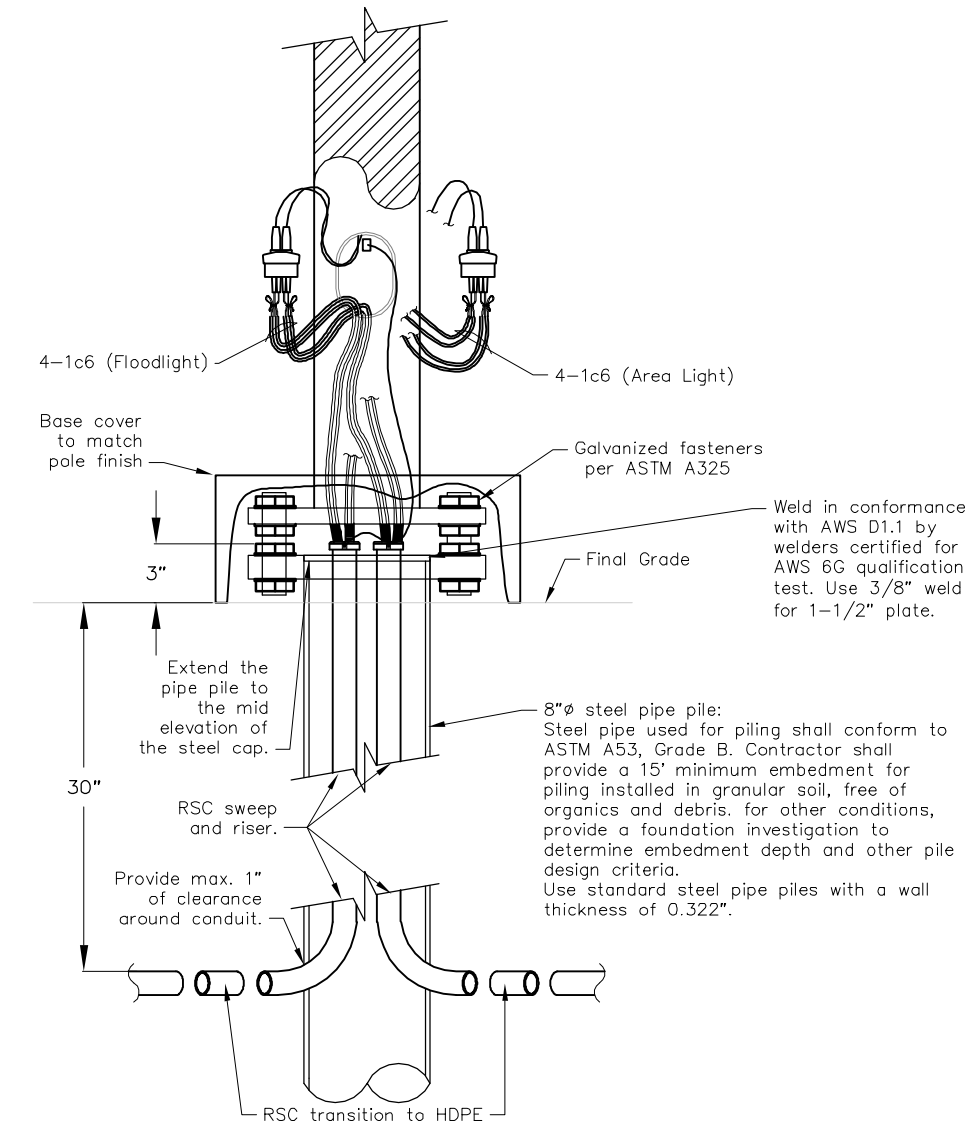

4 POLE FOUNDATION DETAIL (SCHEDULE A, B, C)
SCALE: NTS

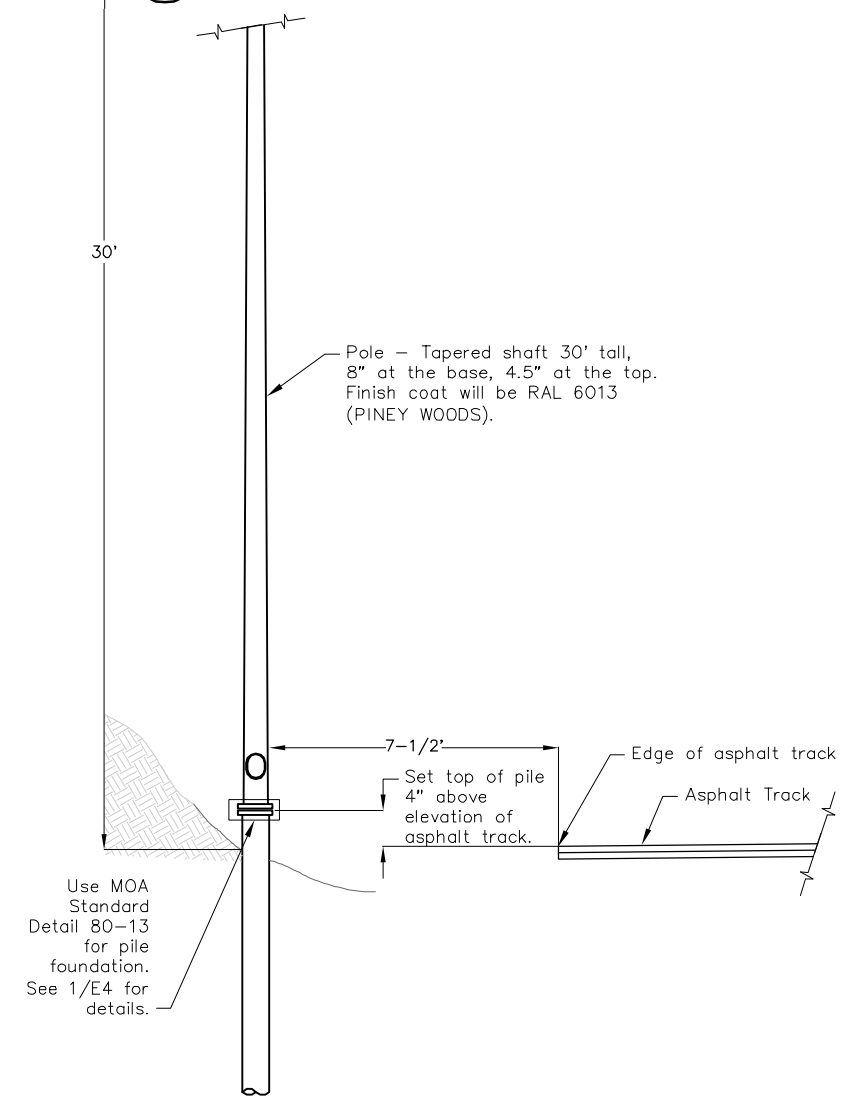

5 ELECTROLIER ELEVATION (SCHEDULE A, B, C)
SCALE: NTS

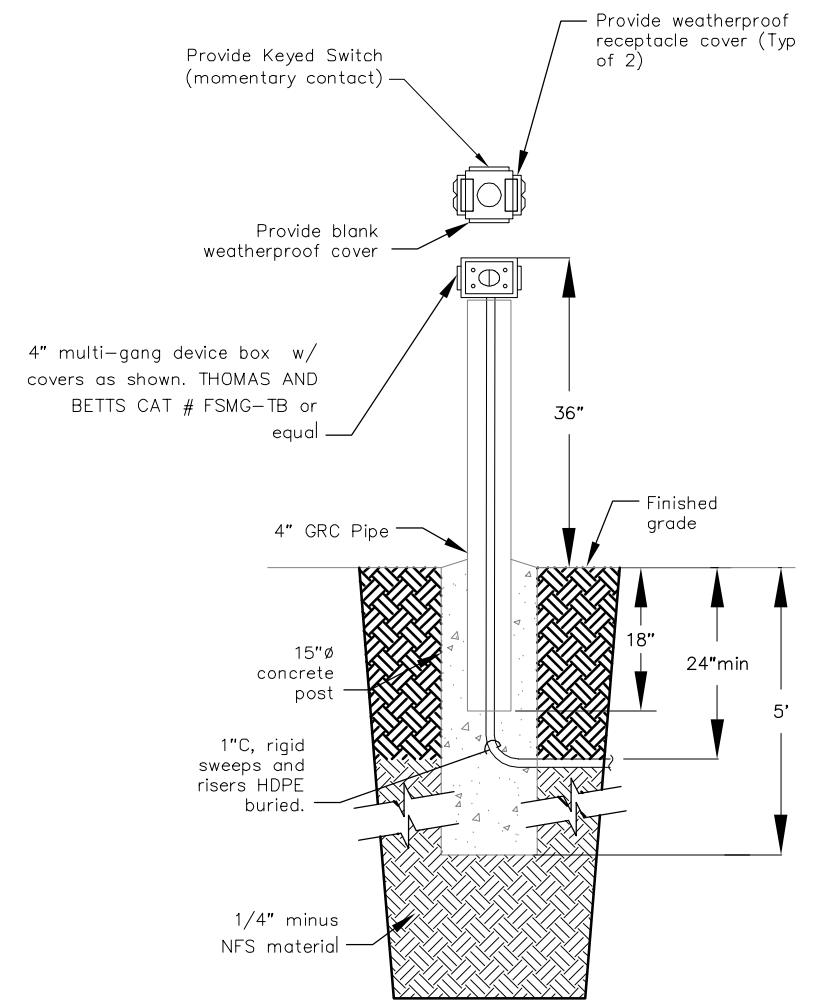

6 RECEPTACLE AND FLOODLIGHT CONTROL (SCHEDULE A, H)
SCALE: NTS

File: s:\jebadota\10116.07_Cuddy Park Skating Oval Illumination\00_CADD\01_Working_Sk\03_Electrical\10116.07_Details.dwg

RECORD DRAWING

1. DATA PROVIDED BY: _____ TITLE: _____
THIS WILL SERVE TO CERTIFY THAT THESE RECORD DRAWINGS ARE A TRUE AND ACCURATE REPRESENTATION OF THE PROJECT AS CONSTRUCTED.
CONTRACTOR: _____
BY: _____ TITLE: _____ DATE: _____

2. DATA TRANSFERRED BY: _____ TITLE: _____
COMPANY: _____ DATE: _____

3. BASED ON PERIODIC FIELD OBSERVATIONS BY THE ENGINEER (OR AN INDIVIDUAL UNDER HIS/HER DIRECT SUPERVISION), THE CONTRACTOR-PROVIDED DATA APPEARS TO REPRESENT THE PROJECT AS CONSTRUCTED.
DATA TRANSFER CHECKED BY: _____ TITLE: _____
COMPANY: _____ DATE: _____
BY: _____

DATA	DRAWN BY	CHECKED BY
BASE		
TOPOGRAPHY		
PROFILE		
STORM SEWER		
WATER/SANITARY SEWER		
GAS		
TELEPHONE		
ELECTRIC		
DESIGN		
QUANTITIES		
PRELIMINARY/FINAL		
MUNICIPAL/STATE		

FIELD BOOKS	TBM NO.	LOCATION	ELEV.	REV	DATE	DESCRIPTION	BY

DESIGN	ASBUILT	CONTRACTOR	INSPECTOR

PLAN CHECK	CONSTRUCTION RECORD	VERTICAL DATUM	REVISIONS	CONSULTANT	SEAL

CRW ENGINEERING GROUP, LLC
3940 ARCTIC BLVD, SUITE 300
ANCHORAGE, ALASKA 99503
PHONE: (907) 562-2252
FAX: (907) 561-2273

STATE OF ALASKA
49th
William M McDonald
REGISTERED PROFESSIONAL ENGINEER
EE 7879

MUNICIPALITY OF ANCHORAGE

PROJECT MANAGEMENT AND ENGINEERING DEPARTMENT
PM&E Project No. 10-034
CUDDY FAMILY MIDTOWN PARK SPEED SKATING OVAL LIGHTING
DETAILS
SCALE: HOR. N/A VER. N/A DATE: SEPT 2010 GRID: 1731 STATUS: FINAL SHEET: E4 of 8

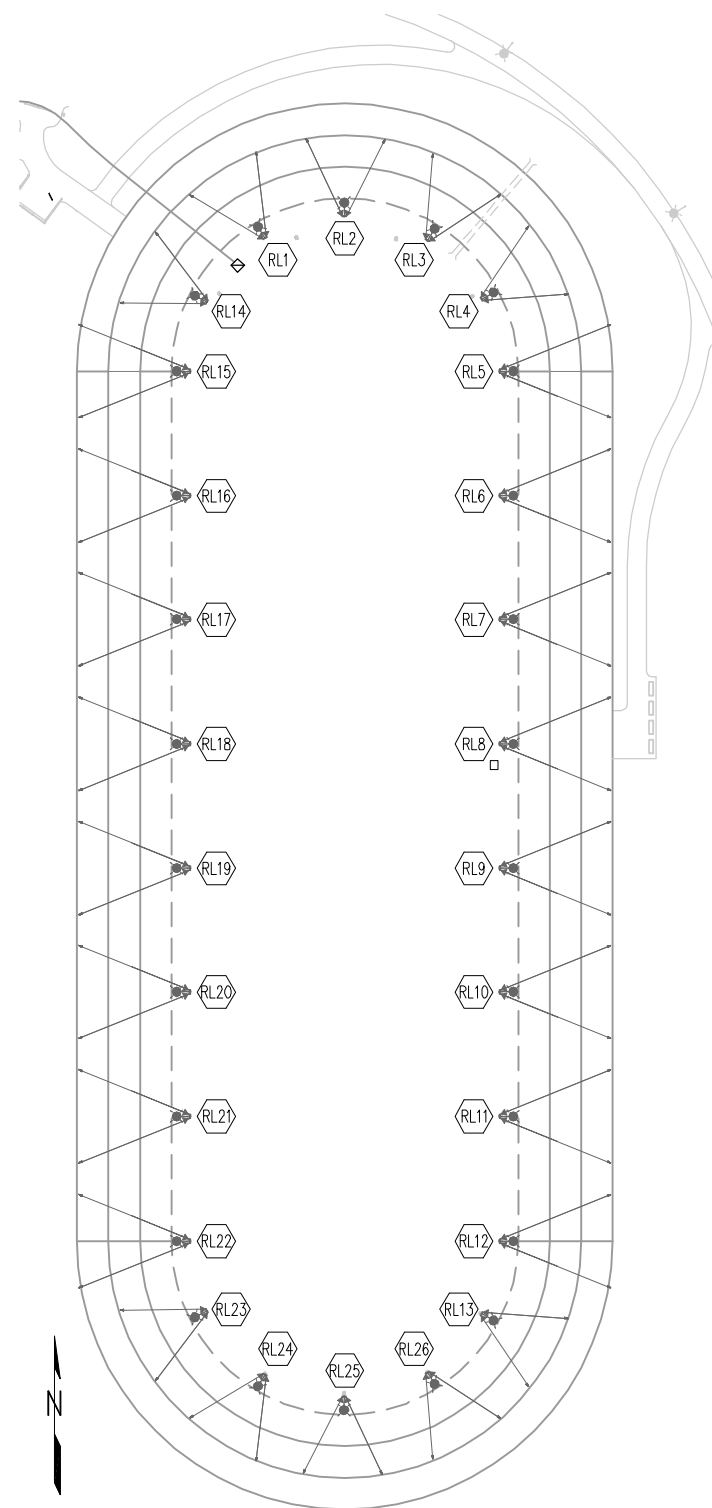

1 LUMINAIRE AIMING PLAN

POLE SCHEDULE							
POLE	NORTHING	EASTING	SHAFT LENGTH	FLOOD LIGHT AIMING		CIRCUIT	COMMENT
				AZIMUTH	ELEVATION		
RL1	10555	9457	30'	25°	50'	B-5,7	Provide Area Light Circuit B-18,20
				333°	50'		
RL2	10565	9490	30'	25°	50'	B-5,7	Provide Area Light Circuit B-18,20
				333°	50'		
RL3	10555	9525	30'	25°	50'	B-5,7	Provide Area Light Circuit B-18,20
				333°	50'		
RL4	10530	9547	30'	25°	50'	B-5,7	Provide Area Light Circuit B-18,20
				333°	50'		
RL5	10500	9555	30'	22°	59'	B-5,7	Provide Area Light Circuit B-18,20
				338°	59'		
RL6	10449	9555	30'	22°	59'	B-5,7	Provide Area Light Circuit B-18,20
				338°	59'		
RL7	10397	9555	30'	22°	59'	B-5,7	Provide Area Light Circuit B-18,20
				338°	59'		
RL8	10345	9555	30'	22°	59'	B-9,11	Provide Area Light Circuit B-18,20
				338°	59'		
RL9	10293	9555	30'	22°	59'	B-9,11	Provide Area Light Circuit B-18,20
				338°	59'		
RL10	10242	9555	30'	22°	59'	B-9,11	Provide Area Light Circuit B-18,20
				338°	59'		
RL11	10190	9555	30'	22°	59'	B-9,11	Provide Area Light Circuit B-18,20
				338°	59'		
RL12	10138	9555	30'	22°	59'	B-9,11	Provide Area Light Circuit B-18,20
				338°	59'		
RL13	10108	9547	30'	25°	50'	B-9,11	Provide Area Light Circuit B-18,20
				333°	50'		
RL14	10530	9433	30'	25°	50'	B-6,8	Provide Area Light Circuit B-18,20
				333°	50'		
RL15	10500	9426	30'	22°	59'	B-6,8	Provide Area Light Circuit B-18,20
				338°	59'		
RL16	10449	9426	30'	22°	59'	B-6,8	Provide Area Light Circuit B-18,20
				338°	59'		
RL17	10397	9426	30'	22°	59'	B-6,8	Provide Area Light Circuit B-18,20
				338°	59'		
RL18	10345	9426	30'	22°	59'	B-6,8	Provide Area Light Circuit B-18,20
				338°	59'		
RL19	10293	9426	30'	22°	59'	B-6,8	Provide Area Light Circuit B-18,20
				338°	59'		
RL20	10242	9426	30'	22°	59'	B-6,8	Provide Area Light Circuit B-18,20
				338°	59'		
RL21	10191	9426	30'	22°	59'	B-10,12	Provide Area Light Circuit B-18,20
				338°	59'		
RL22	10138	9426	30'	22°	59'	B-10,12	Provide Area Light Circuit B-18,20
				338°	59'		
RL23	10108	9433	30'	25°	50'	B-10,12	Provide Area Light Circuit B-18,20
				333°	50'		
RL24	10082	9457	30'	25°	50'	B-10,12	Provide Area Light Circuit B-18,20
				333°	50'		
RL25	10073	9490	30'	25°	50'	B-10,12	Provide Area Light Circuit B-18,20
				333°	50'		
RL26	10082	9525	30'	25°	50'	B-10,12	Provide Area Light Circuit B-18,20
				333°	50'		

SEE 3 FOR AZIMUTH DETAIL SEE 2 FOR ELEVATION DETAIL

SCHEDULE G

RECORD DRAWING
 1. DATA PROVIDED BY: _____ TITLE: _____
 THIS WILL SERVE TO CERTIFY THAT THESE RECORD DRAWINGS ARE A TRUE AND ACCURATE REPRESENTATION OF THE PROJECT AS CONSTRUCTED.
 CONTRACTOR: _____
 BY: _____ TITLE: _____ DATE: _____
 2. DATA TRANSFERRED BY: _____ TITLE: _____
 COMPANY: _____ DATE: _____
 3. BASED ON PERIODIC FIELD OBSERVATIONS BY THE ENGINEER (OR AN INDIVIDUAL UNDER HIS/HER DIRECT SUPERVISION), THE CONTRACTOR-PROVIDED DATA APPEARS TO REPRESENT THE PROJECT AS CONSTRUCTED.
 DATA TRANSFER CHECKED BY: _____ TITLE: _____
 COMPANY: _____ DATE: _____
 BY: _____

BASE	DRAWN BY	CHECKED BY	FIELD BOOKS	TBM NO.	LOCATION	ELEV.	REV	DATE	DESCRIPTION	BY
TOPOGRAPHY										
PROFILE										
STORM SEWER										
WATER/SANITARY SEWER										
GAS										
TELEPHONE										
ELECTRIC										
DESIGN										
QUANTITIES										
PRELIMINARY/FINAL										
MUNICIPAL/STATE										



CRW ENGINEERING GROUP, LLC
 3940 ARCTIC BLVD., SUITE 300
 ANCHORAGE, ALASKA 99503
 PHONE: (907) 562-2252
 FAX: (907) 561-2273

STATE OF ALASKA
 49th
 William M McDonald
 EE 7879
 REGISTERED PROFESSIONAL ENGINEER

MUNICIPALITY OF ANCHORAGE

PROJECT MANAGEMENT AND ENGINEERING DEPARTMENT
 PM&E Project No. 10-034
CUDDY FAMILY MIDTOWN PARK SPEED SKATING OVAL LIGHTING
 LUMINAIRE SCHEDULE & DUAL FLOOD AIMING PLAN
 SCALE: HOR. N/A VER. N/A
 DATE: SEPT 2010
 GRID: 1731
 STATUS: FINAL
 SHEET: E7 of 8

File: J:\Jebadota\10116.07_Cuddy Park_Skating Oval_Illumination\00_CADD\01_Working_Sk\03_Electrical\10116.07_Luminaire Schedule Add_Alt.dwg

