Anchorage Health Department

# Human Services Division
# Community Safety and Development

# Presenters

- Karen Bell, Community Safety and Development Manager
- James Boehm, Senior Neighborhood Planner

# Public Health: working for all of us all of the time!

# 10 Essential Public Health Services

## THE 10 ESSENTIAL PUBLIC HEALTH SERVICES

***To protect and promote the health of all people in all communities***

The 10 Essential Public Health Services provide a framework for public health to protect and promote the health of all people in all communities. To achieve optimal health for all, the Essential Public Health Services actively promote policies, systems, and services that enable good health and seek to remove obstacles and systemic and structural barriers, such as poverty, racism, gender discrimination, and other forms of oppression, that have resulted in health inequities. Everyone should have a fair and just opportunity to achieve good health and well-being.

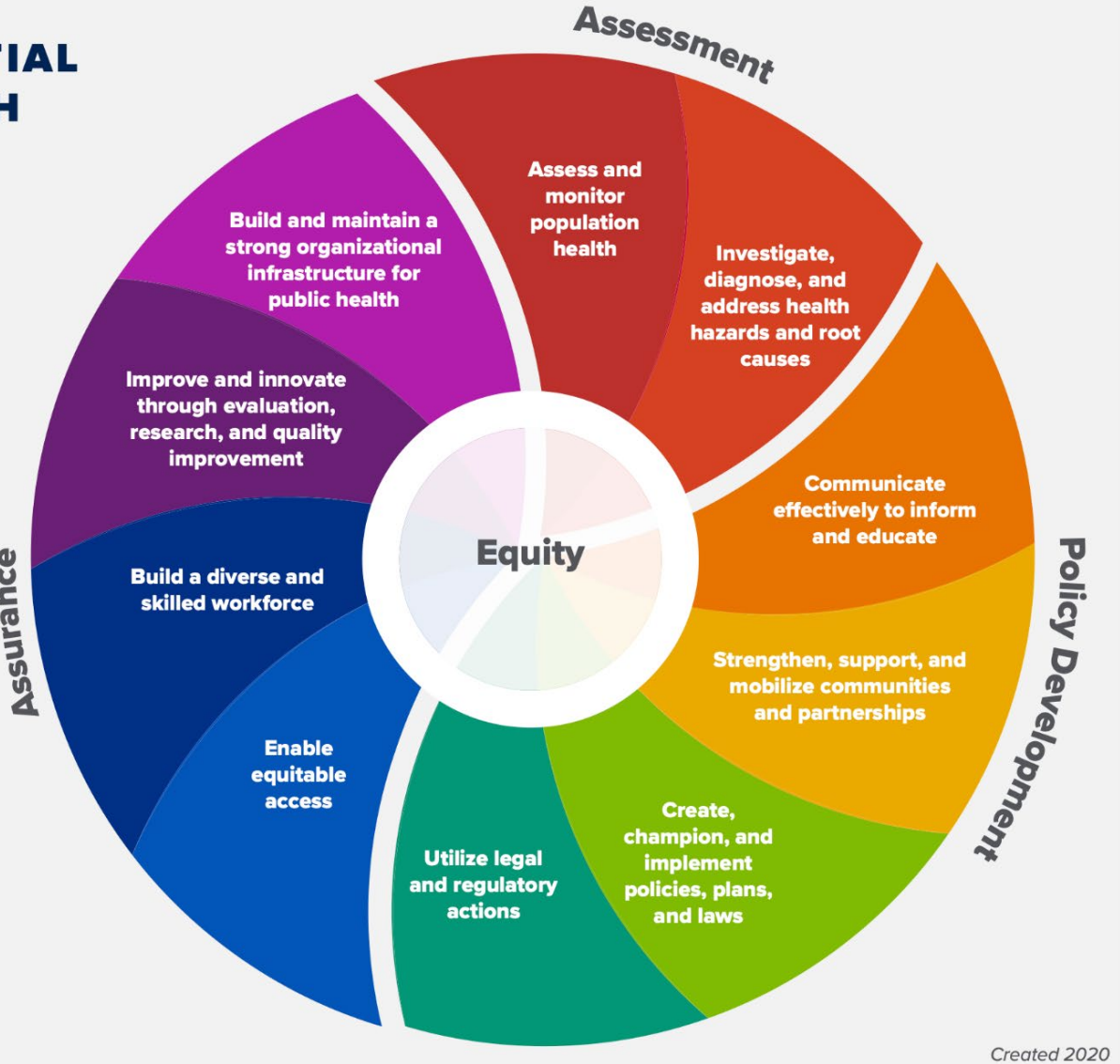

# Consolidated Plan

The Municipality is an Entitlement City and receives federal funds annually. To receive the funding, the Municipality submits a 5-year Consolidated Plan (Con Plan) that identifies the needs of the community and sets the goals for the next 5 years.

# Annual Action Plan

The Annual Action Plans identify the specific programs and projects that address the goals stated in the Con Plan.

- The 2020 Draft Action Plan provides a list of proposed projects.
  - Towards the end of the public process

- Looking for project ideas for the 2021 Action Plan
  - At the beginning of the public process

# 2020 Draft Annual Action Plan

The 2020 draft Action Plan provides a list of proposed projects for the 2020 funding.

HUD funding includes: CDBG $1,818,770, HOME $857,961, 550,000 for HTF ,and ESG $151,146 for a total $3,377,877.

# 2021 Draft Annual Action Plan

The 2021 draft Action Plan process is just starting.  The Municipality is accepting public input.

The anticipated HUD funding includes: CDBG $1,818,770, HOME $723,361, and ESG $151,146 for a total $2,693,277

# Timeline – 2020 Action Plan

- February 16th – Public Comment Period Ends
- March 9th or later – Introduction at the Assembly
- March 23rd or later– Public hearing and vote at the Assembly
- May 16th or later– HUD Approval

# Tentative Timeline – 2021 Action Plan

- February 16th – Initial Public Comment Period Ends
- March and April– Application and Selection Process
- May 1st – Start of 30 day comment period on draft Action Plan
- Mid-May – Public Hearing
- June 22nd – Introduction at the Assembly
- July 13th – Public hearing and vote at the Assembly
- September 15th – HUD Approval

# For More Information Visit the MOA Website

- Health Department Section – Human Services

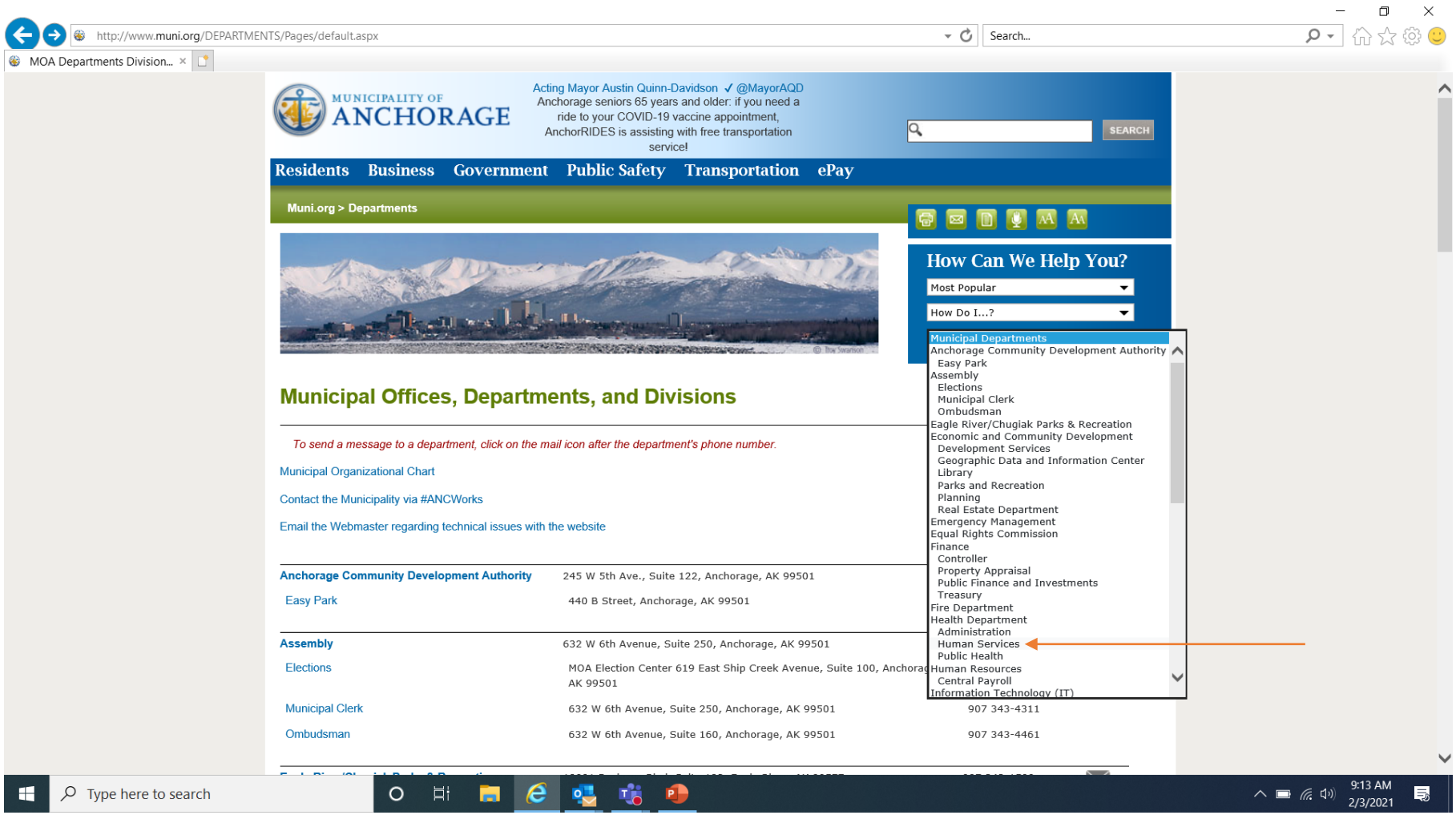

# For More Information Visit the MOA Website

- Community Safety and Development Webpage

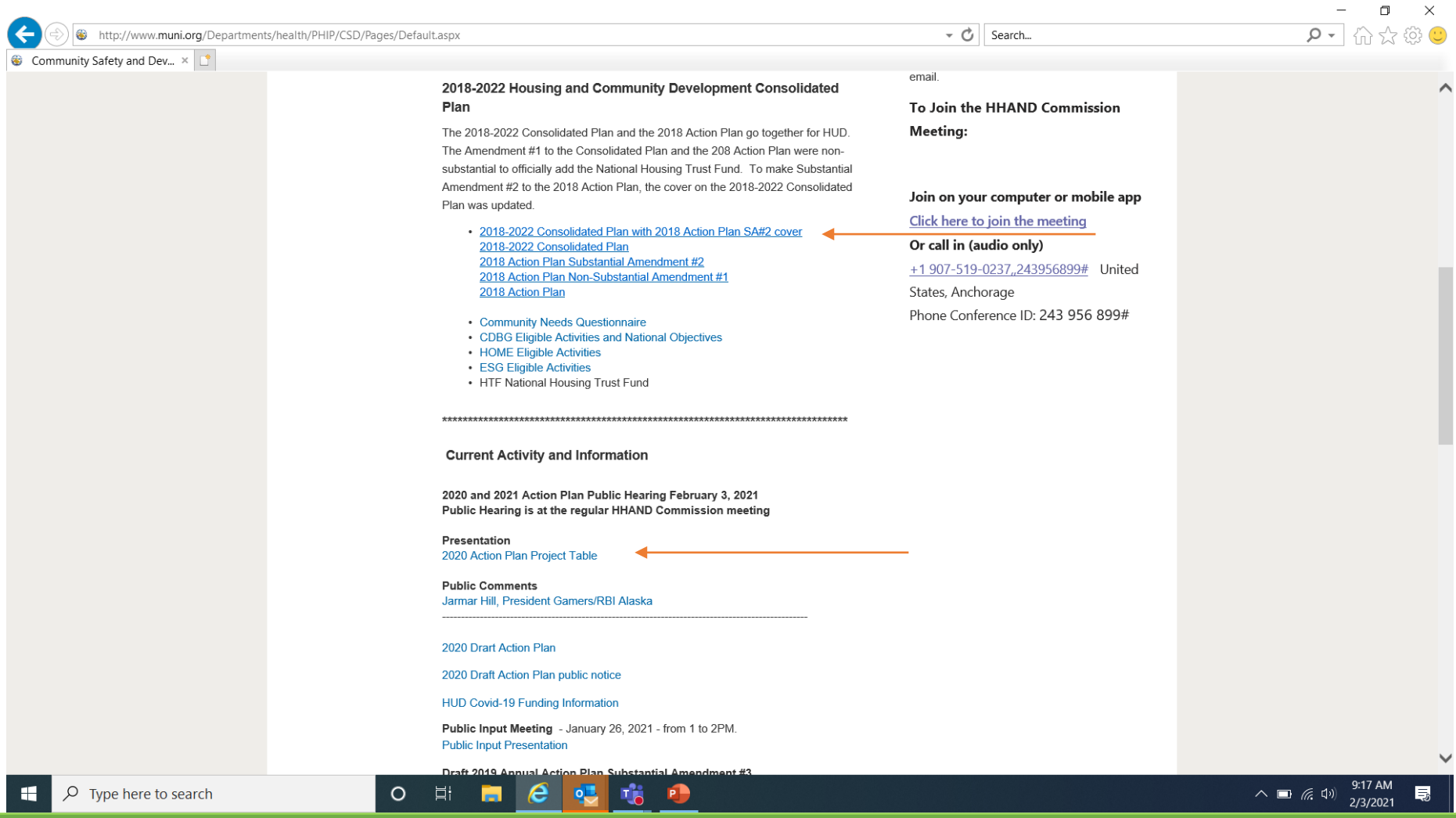

# Thank you!

Anchorage Health Department

**Contact info:**
Karen Bell
Anchorage Health Department
(907) 343-4876
Karen.bell@anchorageak.gov

# Questions?

# Public Hearing

- Please state your name and organization
- Please spell your last name
- Please state if you are commenting on the 2020 Action Plan or 2021 Action Plan
- Organizations are allotted 5 minutes to speak
- Individuals are allotted 3 minutes to speak

Thank you for your participation!