

Employment in Anchorage



Table of Contents:

Class of Workers, U.S. & Anchorage Workers 16 & Older, 2010..... 94

Class of Workers, Anchorage Workers 16 & Older, 1980, 1990, 2000 & 2010..... 94

Labor Force Participation Rates, Persons 16 & Older, U.S. & Anchorage, 2010..... 95

Anchorage Labor Force Participation Rates by Race & Gender, 2010..... 96

Anchorage Labor Force, Employment & Unemployment Totals, Annual Averages for 1990-2011..... 96

Anchorage Annual Employment/Unemployment Totals, 1990-2011 96

Unemployment Rate by Anchorage Census Tract, 2010 97

Anchorage Monthly Employment, Jan. 1990-June 2012 98

Anchorage Employment Monthly % Change, Jan. 2000-June 2012 98

Industry Employment Estimates 2011, Municipality of Anchorage 99

Anchorage Annual Employment by Industry, 2001-2011 100

Anchorage Employment by Industry, 2011 101

Anchorage Annual Employment, 1990-2011 101

Anchorage Annual Total Employment Change, 1990-2011 102

Anchorage Oil & Gas Employment, 2001-2011 102

Job Gains & Losses by Industry, Anchorage, 2001-2011 103

% Non-Resident Workers, Private Sector Workers in Selected Alaska Areas, 2010..... 104

Private Sector Workers & Earnings by Residency Status, Anchorage 2010..... 105

Annual Unemployment Rate, U.S., Alaska & Anchorage, 1990-2011 106

Class of Workers U.S. & Anchorage Workers 16 & Older, 2010

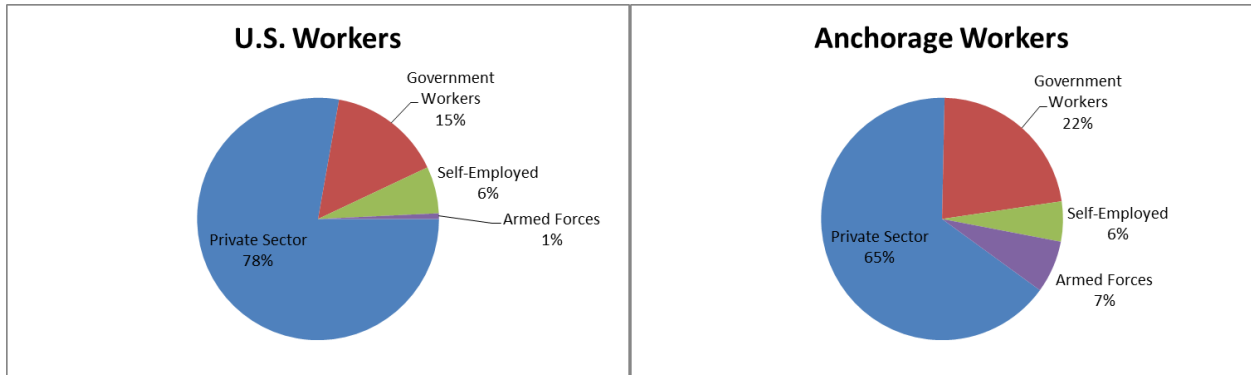

Source: U.S. Census

Class of Workers Anchorage Workers 16 & Older, 1980, 1990, 2000 & 2010

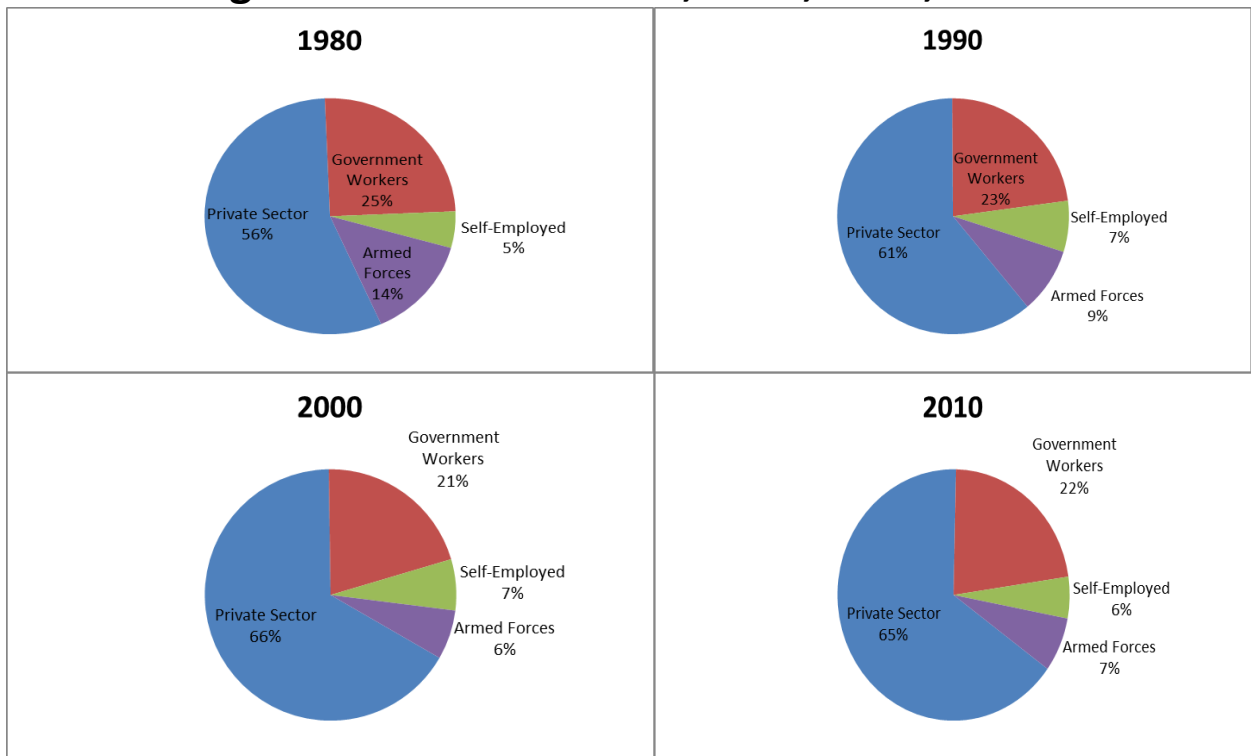

Source: U.S. Census

Labor Force Participation Rates Persons 16 & Older U.S. & Anchorage, 2010

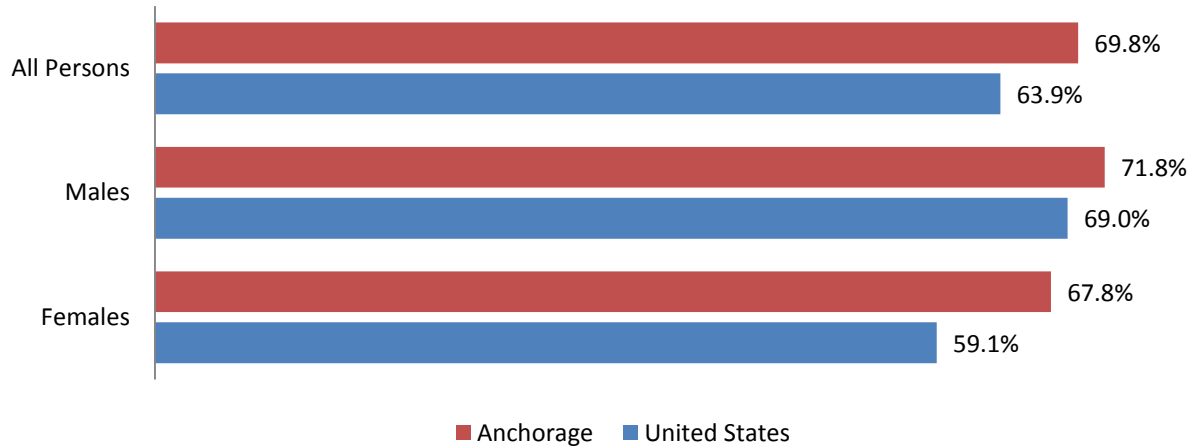

Source: U.S. Census

Anchorage Labor Force (Persons 16 & Older) Participation Rates by Race & Gender, 2010

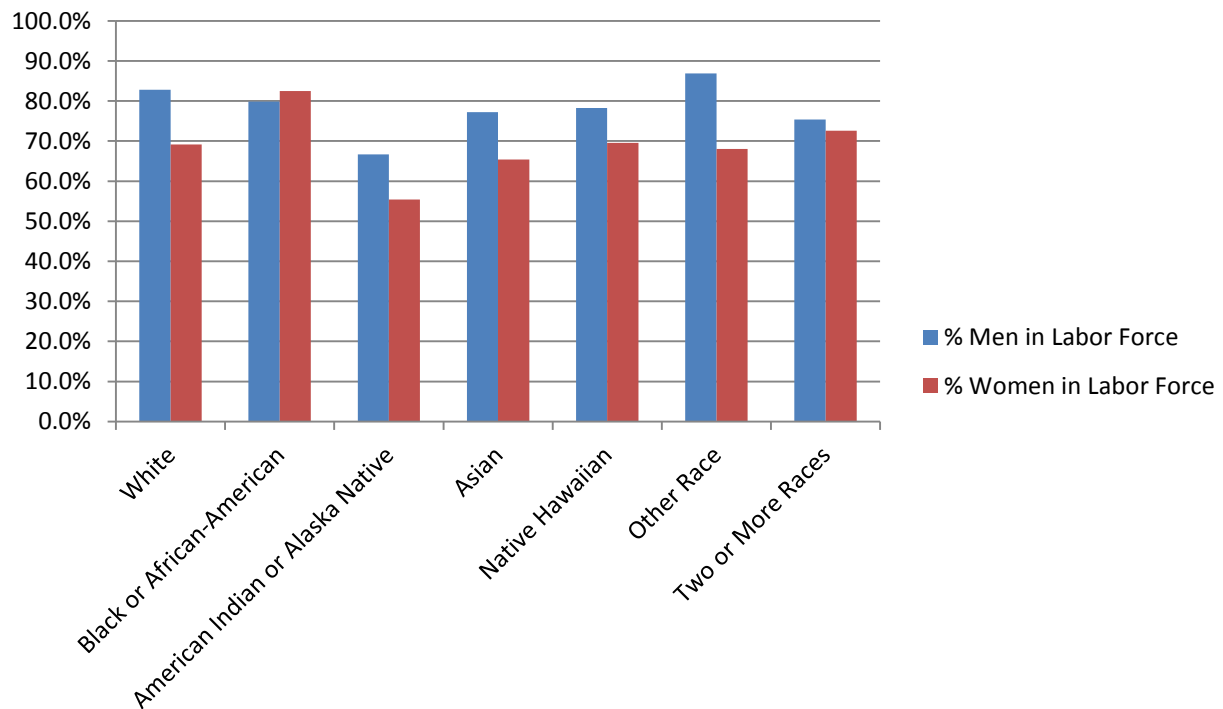

Source: U.S. Census

Anchorage Labor Force, Employment & Unemployment Totals, Annual Averages for 1990-2011

Year	Labor		Unemployment	
	Force	Employment	Total	Rate
1990	122,869	116,623	6,246	5.1
1991	124,410	116,338	8,072	6.5
1992	128,444	119,303	9,141	7.1
1993	131,707	123,941	7,766	5.9
1994	133,448	126,188	7,260	5.4
1995	133,634	126,825	6,809	5.1
1996	134,879	127,835	7,044	5.2
1997	137,073	130,001	7,072	5.2
1998	139,647	133,607	6,040	4.3
1999	141,652	135,467	6,185	4.4
2000	140,456	133,547	6,909	4.9
2001	142,074	135,226	6,848	4.8
2002	144,828	136,639	8,189	5.7
2003	147,628	138,480	9,148	6.2
2004	147,659	138,971	8,688	5.9
2005	148,927	140,752	8,175	5.5
2006	151,207	143,305	7,902	5.2
2007	151,388	143,965	7,423	4.9
2008	152,378	144,430	7,948	5.2
2009	153,964	143,932	10,032	6.5
2010	156,732	146,088	10,644	6.8
2011	157,210	147,604	9,606	6.1

Anchorage Annual Employment/Unemployment Totals, 1990-2011

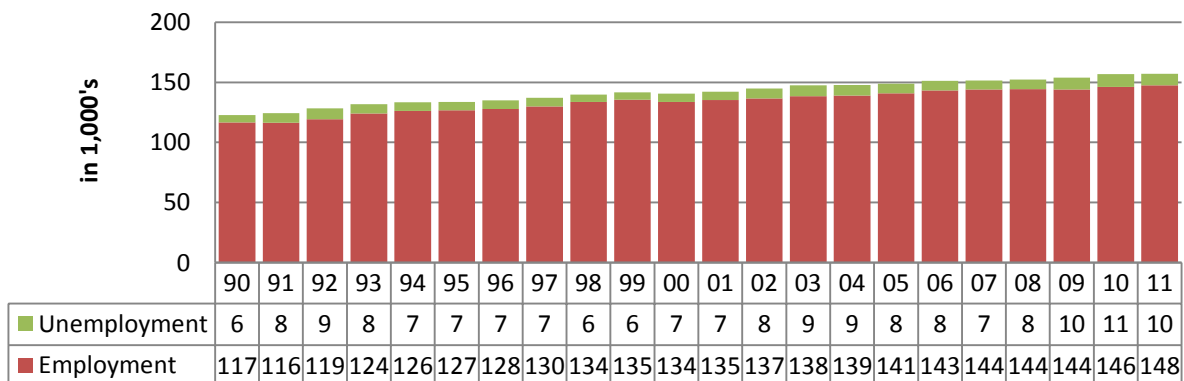

Source: Alaska Department of Labor & Workforce Development, Research & Analysis

Unemployment Rate by Anchorage Census Tract, 2010

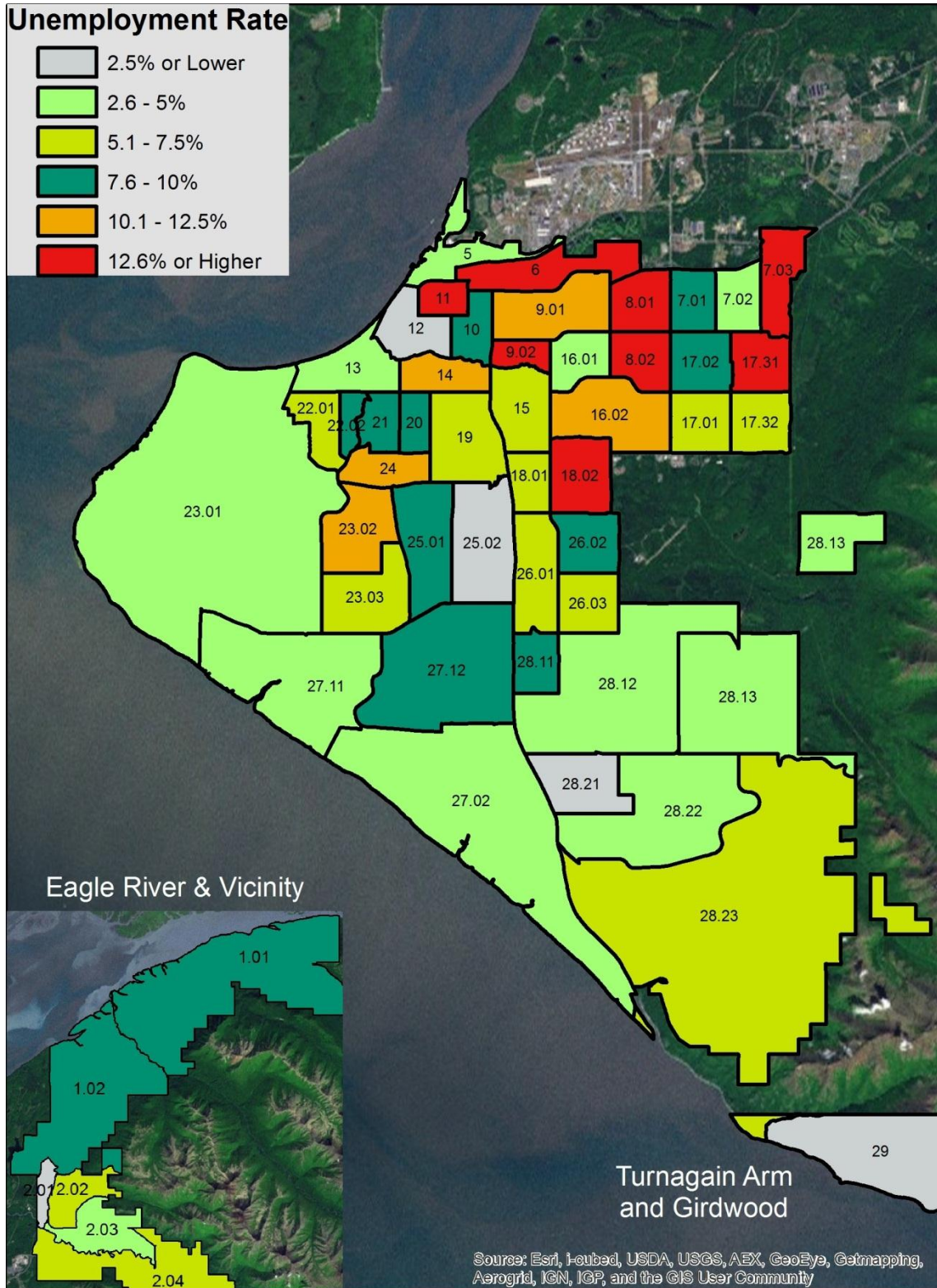

Source: U.S. Census

Anchorage Monthly Employment, Jan. 1990-June 2012

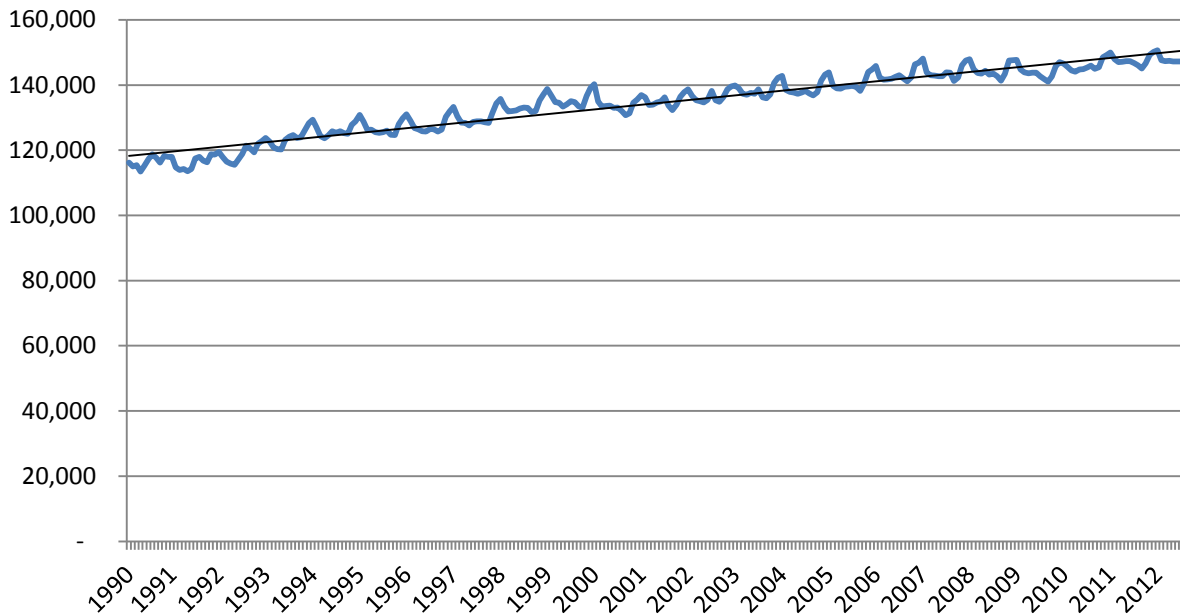

Source: Alaska Department of Labor & Workforce Development, Research & Analysis

Anchorage Employment Monthly % Change Jan. 2000-June 2012

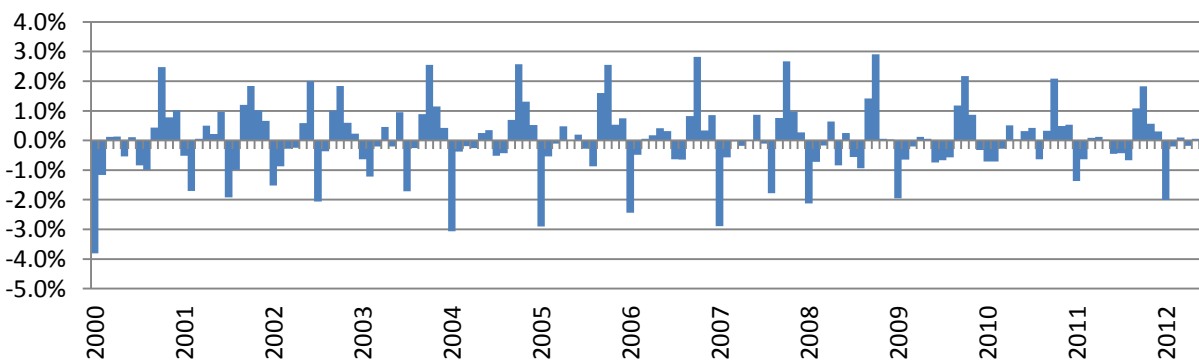

Source: Alaska Department of Labor & Workforce Development, Research & Analysis

Industry Employment Estimates 2011

Municipality of Anchorage

Industry	Jan	Feb	Mar	Apr	May	Jun	Jul	Aug	Sep	Oct	Nov	Dec	2011 YTD Avg.	2010 YTD Avg.	2011 vs 2010 Monthly Avg	% Change
	revised	revised	revised	revised	revised	revised	revised	revised	revised	revised	revised	revised				
Total Nonfarm	149,200	150,700	151,000	152,500	154,500	158,700	156,100	156,800	158,300	156,000	154,700	154,200	154,400	151,100	3,300	2.18%
Goods Producing	11,200	11,300	11,400	12,000	12,800	14,100	14,800	15,000	14,600	13,800	12,800	12,400	13,000	13,100	-100	-0.76%
Services Providing	138,000	139,400	139,500	140,500	141,700	144,500	141,300	141,800	143,700	142,200	142,000	141,800	141,400	138,000	3,400	2.46%
Mining and Logging ²	2,800	2,800	2,900	2,900	2,900	3,000	3,100	3,100	3,100	3,100	3,000	2,900	3,000	2,800	200	7.14%
Mining	2,800	2,800	2,900	2,900	2,900	3,000	3,100	3,100	3,100	3,000	3,000	2,900	3,000	2,800	200	7.14%
Oil & Gas	2,700	2,700	2,800	2,800	2,800	2,800	2,800	2,900	2,900	2,900	2,800	2,800	2,800	2,600	200	7.69%
Construction	6,700	6,700	6,700	7,300	8,000	9,100	9,500	9,700	9,400	8,700	7,700	7,400	8,100	8,400	-300	-3.57%
Manufacturing	1,700	1,800	1,800	1,800	1,900	2,000	2,200	2,200	2,100	2,100	2,000	2,000	2,000	1,900	100	5.26%
Trade/Transportation/Utilities	31,800	31,800	31,900	32,200	33,100	33,900	34,300	34,400	33,800	33,200	33,300	33,300	33,100	32,600	500	1.53%
Wholesale Trade	4,500	4,500	4,500	4,500	4,600	4,700	4,900	4,800	4,700	4,500	4,500	4,500	4,600	4,600	0	0.00%
Retail Trade	16,700	16,600	16,500	16,800	17,000	17,100	17,300	17,400	17,300	17,500	17,600	17,600	17,100	17,100	0	0.00%
Trans/Warehouse/Utilities	10,600	10,700	10,900	11,000	11,500	12,100	12,100	12,100	11,800	11,200	11,200	11,200	11,400	10,900	500	4.59%
Air Transportation	2,800	2,800	2,900	2,900	3,000	3,100	3,100	3,100	3,000	3,000	2,900	3,000	3,000	2,900	100	3.45%
Information	4,000	4,000	4,000	4,000	4,000	4,000	4,000	4,000	3,900	4,000	3,900	3,900	4,000	4,200	-200	-4.76%
Financial Activities	8,700	8,700	8,800	8,800	8,900	9,200	9,200	9,100	8,900	8,900	8,800	8,700	8,900	8,900	0	0.00%
Professional & Business Svcs	17,800	18,300	18,300	18,400	19,000	19,600	19,400	19,300	19,200	18,800	18,600	18,500	18,800	18,400	400	2.17%
Educational & Health Services	23,000	23,200	23,200	23,300	23,400	23,200	23,300	23,500	23,600	23,500	23,600	23,500	23,400	22,000	1400	6.36%
Health Care	16,800	16,900	17,000	17,100	17,200	17,300	17,400	17,400	17,400	17,400	17,500	17,400	17,200	16,300	900	5.52%
Leisure & Hospitality	15,500	15,800	16,100	16,100	16,600	17,200	17,500	17,300	17,100	16,300	16,300	16,400	16,500	15,700	800	5.10%
Accommodation	3,100	3,100	3,200	3,100	3,100	3,300	3,400	3,500	3,300	3,100	3,100	3,300	3,200	3,200	0	0.00%
Food Svcs & Drinking Places	10,300	10,400	10,600	10,800	11,000	11,300	11,400	11,300	11,200	11,000	10,800	10,800	10,900	10,600	300	2.83%
Other Services	5,700	5,700	5,800	5,800	5,800	6,000	5,900	5,900	5,700	5,700	5,700	5,700	5,800	5,700	100	1.75%
Government	31,500	31,900	31,500	31,900	31,000	31,400	27,700	28,300	31,500	31,800	31,700	31,700	31,000	30,500	500	1.64%
Federal Government	9,500	9,500	9,500	9,400	9,600	9,700	9,700	9,600	9,600	9,600	9,500	9,500	9,600	9,800	-200	-2.04%
State Government	10,500	10,800	10,800	10,900	10,100	10,400	10,200	9,900	10,900	11,000	11,000	11,000	10,600	10,600	0	0.00%
State Education	2,600	2,900	2,900	2,900	2,000	2,100	1,900	1,700	2,900	2,900	2,900	2,900	2,500	2,500	0	0.00%
Local Government	11,400	11,600	11,200	11,600	11,200	11,300	7,900	8,800	10,900	11,300	11,200	11,100	10,800	10,100	700	6.93%
Local Education	8,600	8,700	8,300	8,700	8,300	8,300	4,900	6,000	8,100	8,300	8,500	8,500	7,900	7,200	700	9.72%
Tribal Government ¹	-	-	-	-	-	-	-	-	-	-	-	-	-	-	-	-

- Nonfarm Wage & Salary excludes self-employed workers, fishers, domestics, and unpaid family workers.

- Government includes employees of public school systems and the University of Alaska.

- Beginning January 2001, wage and salary employment estimates were published under a new classification system. The Standard Industrial Classification system (SIC) has been replaced by the North American Industry Classification System (NAICS). Data prior to 2001 are comparable only at the Total Nonfarm and Government levels.

^{1/} As of January 2001, certain federally-recognized tribal entities were moved to Local Government, which created a series break for Total Government and Local Government. [Please see the April 2002 Alaska Economic Trends publication for a detailed explanation.](#)

^{2/} This category was called "Natural Resources and Mining" in previous years. The change is in name only; the industries it includes remain the same.

- Source: Alaska Department of Labor and Workforce Development, Research and Analysis Section

Quick Comparisons

11 vs 10		
December	3,300	2.19%
11 vs 10		
1st Qtr	3,500	2.38%
11 vs 10		
2nd Qtr	3,267	2.15%
11 vs 10		
3rd Qtr	2,600	1.68%
11 vs 10		
4th Qtr	3,433	2.27%

* **Note:** The above numbers are representative of all people employed in the Municipality of Anchorage, this is inclusive of workers who claim residence outside of the Municipality of Anchorage. (Ex: someone who lives in the Mat-Su, but works in Anchorage would be included in these number)

Source: Alaska Department of Labor & Workforce Development, Research & Analysis

Anchorage Annual Employment by Industry, 2001-2011

Industry	2001	2002	2003	2004	2005	2006	2007	2008	2009	2010	2011	2001-2011 Change
Total Nonfarm	138,200	140,800	142,300	144,100	146,600	148,300	149,800	152,200	150,975	151,100	154,400	16,200
Goods Producing	12,700	12,700	12,500	13,000	13,600	13,900	14,000	14,300	13,300	13,100	13,000	300
Services Providing	125,500	128,100	129,800	131,100	133,000	134,400	135,800	137,900	137,675	138,000	141,400	15,900
Natural Resources & Mining	3,400	2,800	2,100	2,000	2,100	2,300	2,600	3,000	2,808	2,800	3,000	-400
Mining	3,300	2,700	2,100	2,000	2,100	2,300	2,600	3,000	2,808	2,800	3,000	-300
Oil & Gas	3,200	2,600	2,000	1,900	2,000	2,200	2,500	2,800	2,692	2,600	2,800	-400
Construction	7,500	8,100	8,600	9,200	9,600	9,700	9,400	9,400	8,683	8,400	8,100	600
Manufacturing	1,800	1,800	1,800	1,800	1,900	1,900	2,000	1,900	1,817	1,900	2,000	200
Trade/Transportation/Utilities	32,500	33,100	32,900	33,000	33,000	33,500	33,700	34,000	33,042	32,600	33,100	600
Wholesale Trade	4,700	4,600	4,600	4,700	4,800	4,900	4,900	4,900	4,633	4,600	4,600	-100
Retail Trade	16,900	17,300	17,300	17,300	17,300	17,400	17,500	17,500	17,283	17,100	17,100	200
Trans/Warehouse/Utilities	10,900	11,200	11,000	11,000	10,900	11,200	11,300	11,600	11,108	10,900	11,400	500
Air Transportation	3,500	3,500	3,500	3,700	3,500	3,600	3,500	3,600	3,242	2,900	3,000	-500
Information	4,800	4,700	4,500	4,400	4,500	4,400	4,400	4,400	4,125	4,200	4,000	-800
Financial Activities	8,500	8,400	8,800	9,000	9,200	9,200	9,200	9,000	8,850	8,900	8,900	400
Professional & Business Services	16,100	16,100	15,900	16,000	16,500	17,000	17,600	18,400	18,600	18,400	18,800	2,700
Educational & Health Services	14,800	16,100	17,600	18,400	19,100	19,600	19,600	20,100	20,842	22,000	23,400	8,600
Health Care/Social Assistance	13,600	14,900	12,900	13,700	14,300	14,600	14,900	15,100	15,600	16,300	17,200	3,600
Leisure & Hospitality	14,000	14,500	14,600	14,700	15,200	15,300	15,700	15,700	15,550	15,700	16,500	2,500
Accommodation	2,800	3,000	3,000	3,100	3,200	3,200	3,300	3,400	3,183	3,200	3,200	400
Food Services & Drinking Places	9,500	9,800	9,900	9,900	10,200	10,300	10,500	10,400	10,333	10,600	10,900	1,400
Other Services	5,600	5,700	5,600	5,600	5,500	5,500	5,600	5,800	5,658	5,700	5,800	200
Government	29,200	29,600	29,900	30,000	30,000	29,900	30,000	30,500	31,000	30,500	31,000	1,800
Federal Government	9,700	9,600	9,700	9,700	9,500	9,300	9,300	9,400	9,542	9,800	9,600	-100
State Government	9,100	9,500	9,600	9,600	9,700	9,900	10,000	10,300	10,425	10,600	10,600	1,500
Local Government	10,400	10,500	10,600	10,700	10,800	10,700	10,700	10,800	11,033	10,100	10,800	400

Source: Alaska Department of Labor & Workforce Development, Research & Analysis

Anchorage Employment by Industry, 2011

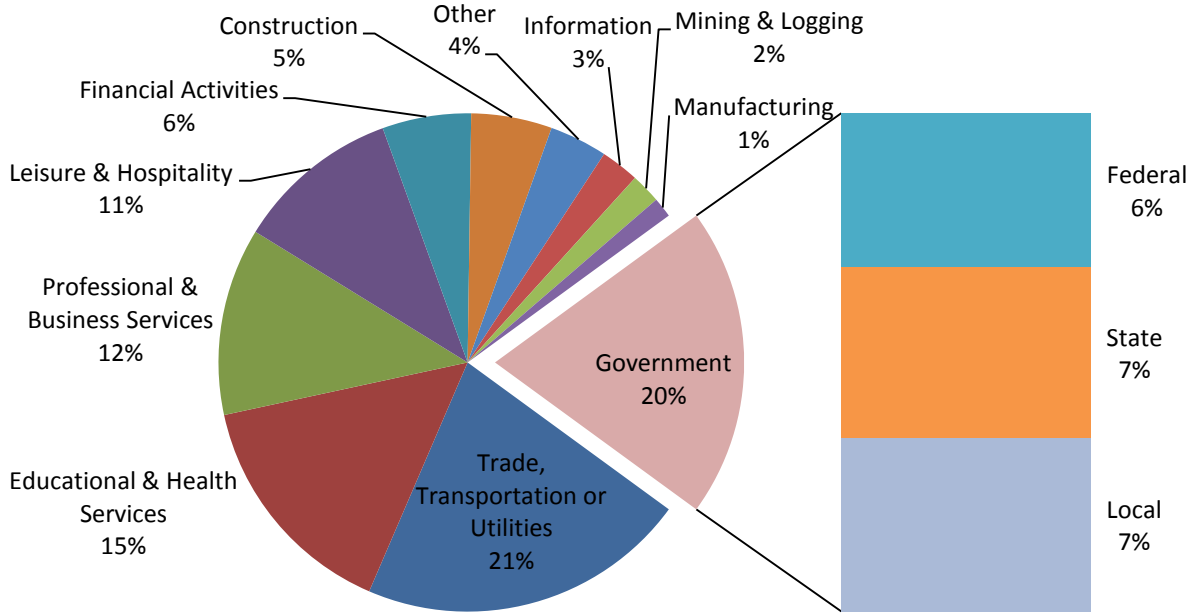

Source: Alaska Department of Labor & Workforce Development, Research & Analysis

Anchorage Annual Employment, 1990-2011 (in 1,000's)

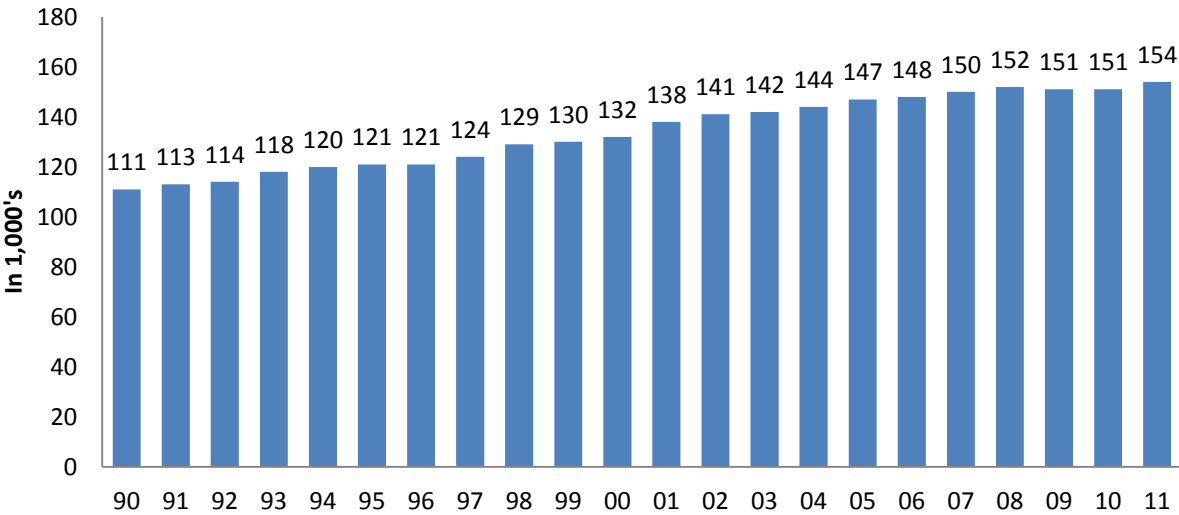

Source: Alaska Department of Labor & Workforce Development, Research & Analysis

Anchorage Annual Total Employment Change 1990-2011

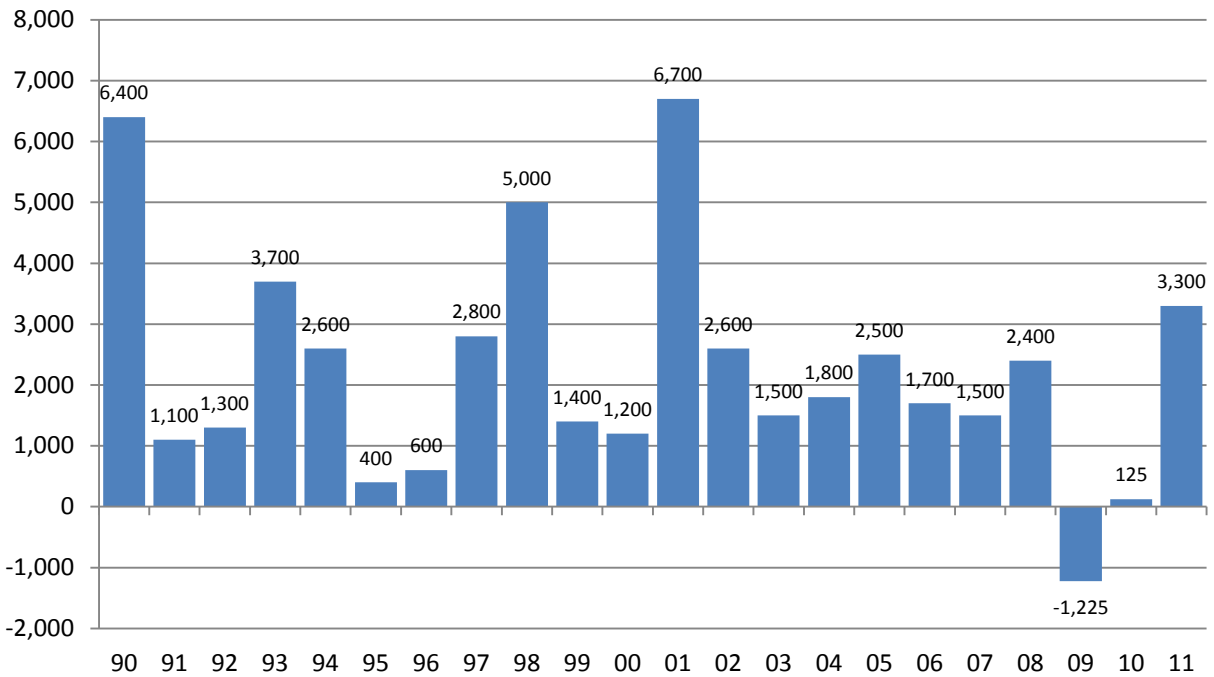

Source: Alaska Department of Labor & Workforce Development, Research & Analysis

Anchorage Oil & Gas Employment 2001-2011

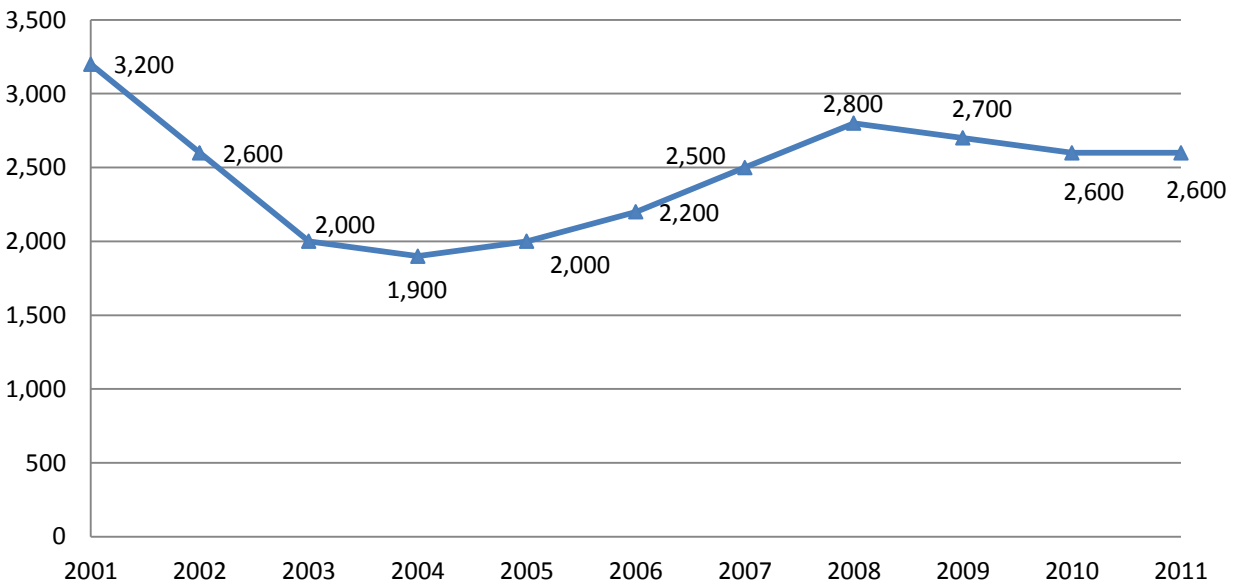

Source: Alaska Department of Labor & Workforce Development, Research & Analysis

Job Gains & Losses by Industry Anchorage 2001-2011

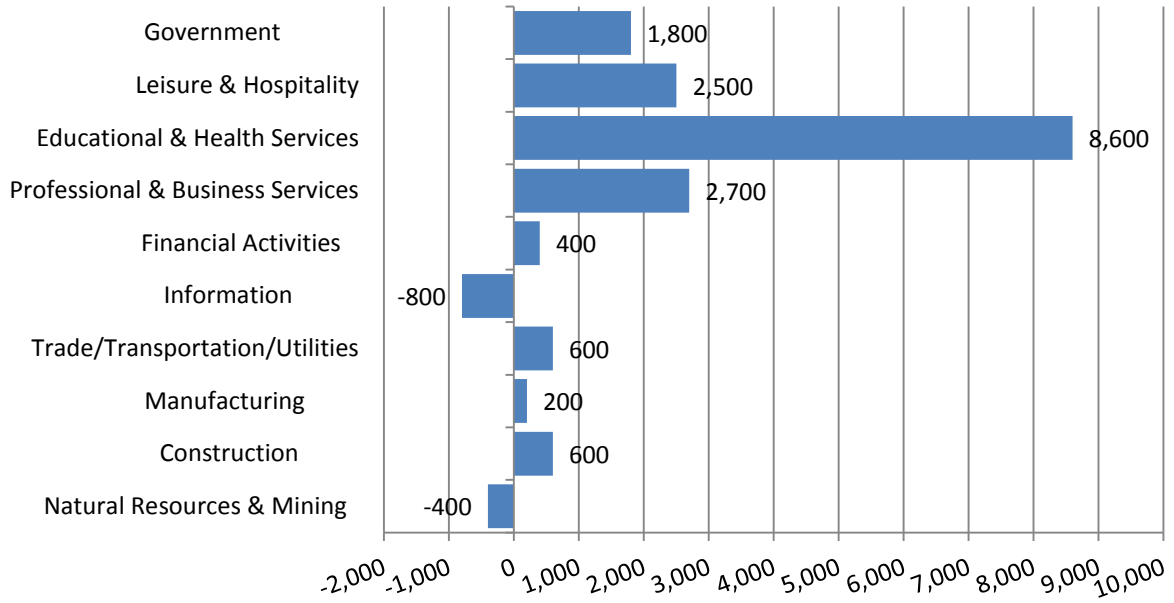

Source: Alaska Department of Labor & Workforce Development, Research & Analysis

% Non-Resident Workers Private Sector Workers in Selected Alaska Areas, 2010

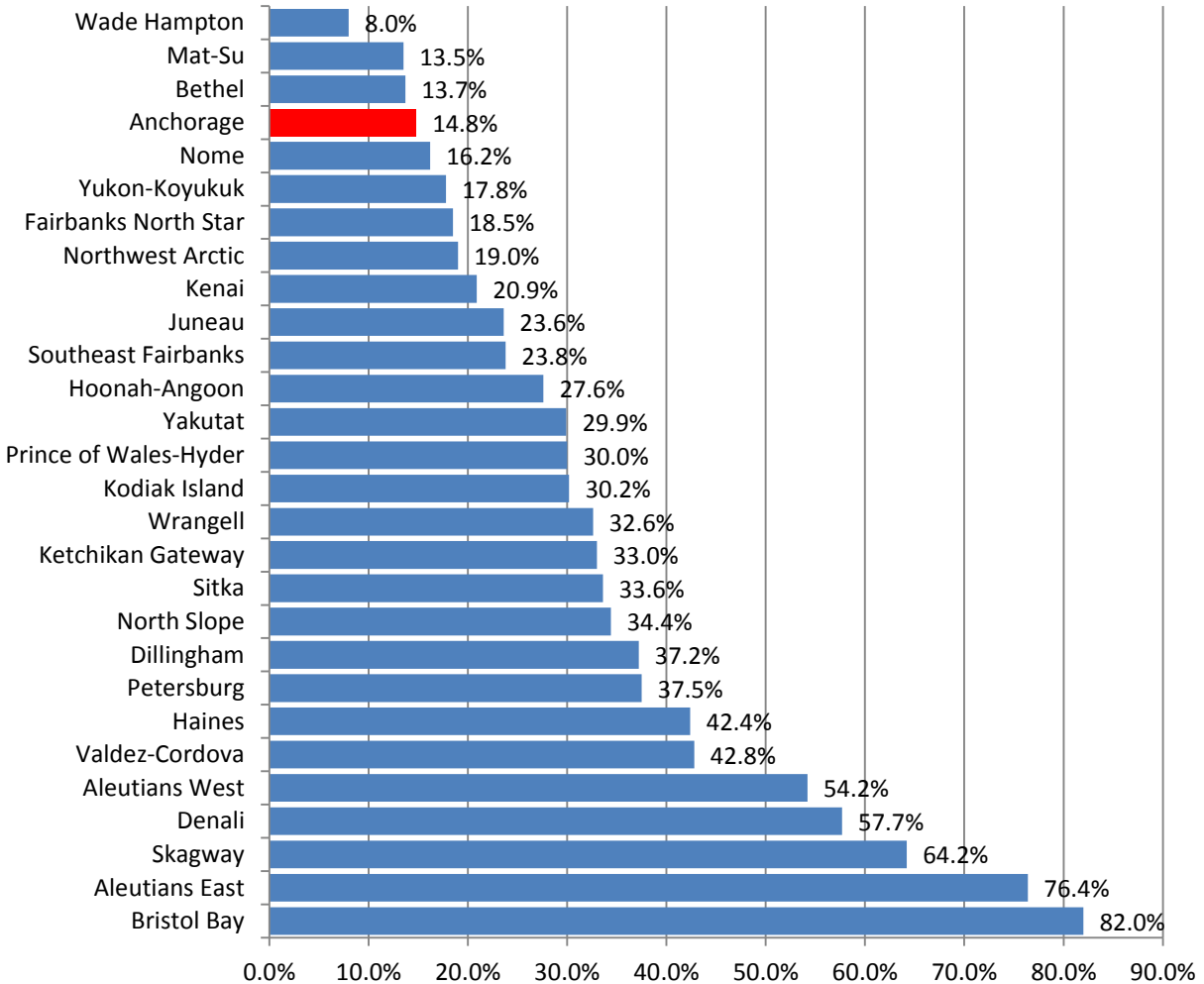

Source: Alaska Department of Labor & Workforce Development, Research & Analysis

Private Sector Workers & Earnings by Residency Status, Anchorage 2010

Total Workers

142,227

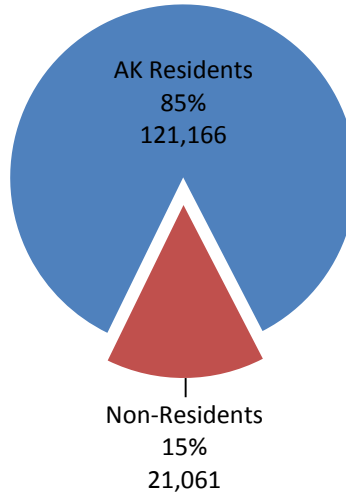

Total Earnings

\$5.3 Billion

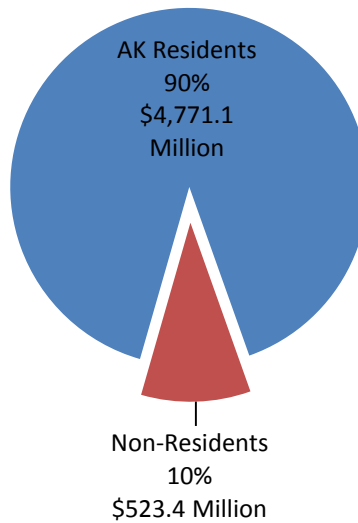

Source: Alaska Department of Labor & Workforce Development, Research & Analysis

Annual Unemployment Rate U.S., Alaska & Anchorage, 1990-2011

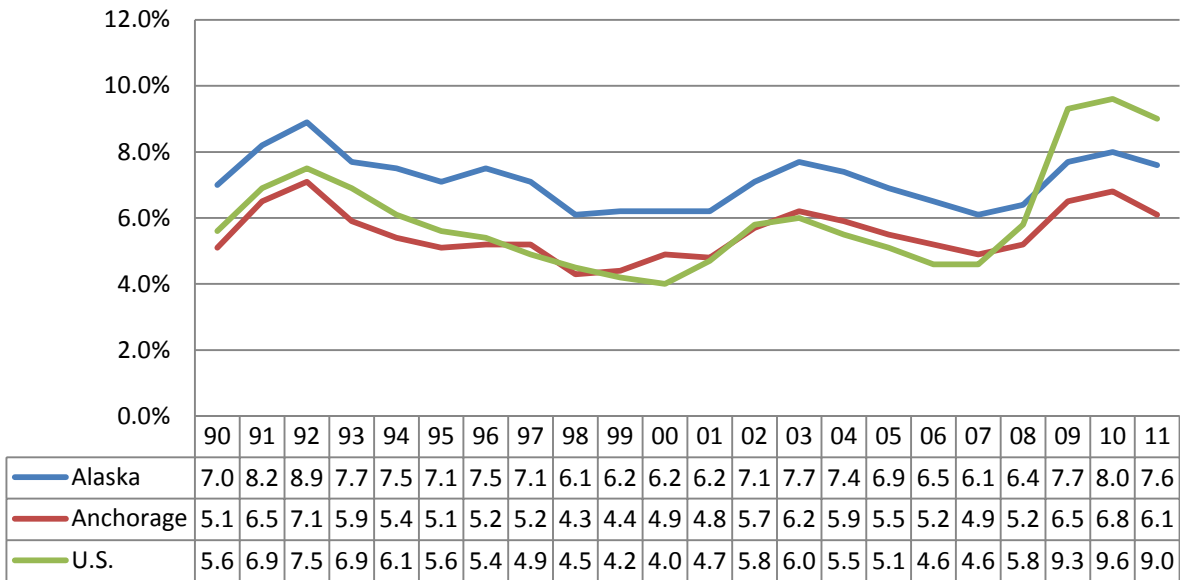

Source: Alaska Department of Labor & Workforce Development, Research & Analysis