

# Personnel by Department

## Municipality of Anchorage 2000

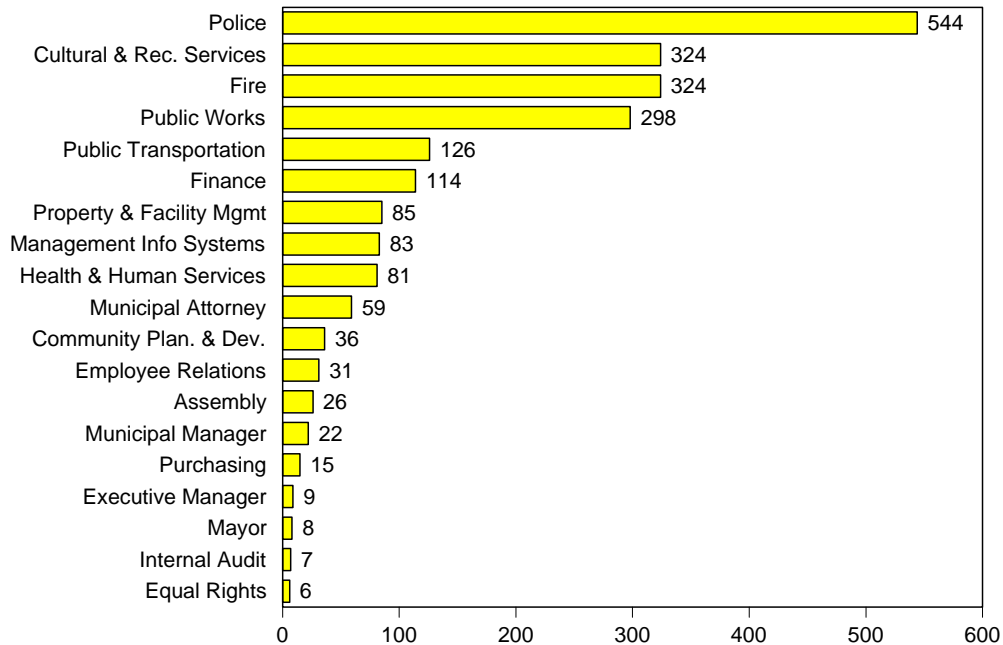

Source: Municipality of Anchorage, Office of Budget & Management. (Updated 4/19/2000)

Government #80

### MOA Employment by Function 1980-99

Year	General				Total
	Government	Grants	Utilities	ATU	
1980	1,987	12	353	617	2,969
1981	2,024	0	364	632	3,020
1982	2,120	2	401	639	3,162
1983	2,092	21	585	689	3,387
1984	2,204	19	651	750	3,624
1985	2,238	20	695	786	3,739
1986	2,005	101	626	917	3,649
1987	1,944	85	622	859	3,510
1988	1,822	22	573	760	3,177
1989	1,767	80	571	642	3,060
1990	1,788	87	581	619	3,075
1991	1,818	98	584	614	3,114
1992	1,825	99	593	653	3,170
1993	1,846	88	589	676	3,199
1994	1,857	97	590	672	3,216
1995	1,895	111	578	695	3,279
1996	1,955	127	570	705	3,357
1997	2,032	130	563	0	2,725
1998	2,087	99	559	0	2,745
1999	2,121	124	570	0	2,815

Source: Municipality of Anchorage, Employee Relations Department, Records & Benefits. Notes:  
Does not include Anchorage School District Employees. ATU dropped from MOA payroll in  
1997 due to sale. Includes full & part-time. (Updated 5/18/2000)

# Employees by Bargaining Unit

## Municipality of Anchorage - December 31, 1999

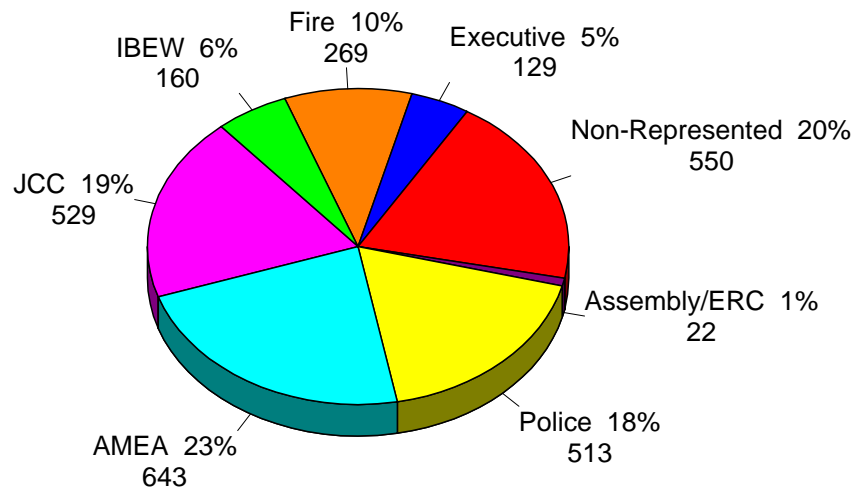

**Total: 2,815 Employees**

Source: Office of Budget & Management, Municipality of Anchorage. (Updated 4/26/2000)

Government 2000 New #130

### MOA Employees\* by Bargaining Unit - Year-end 1980-99

Year	Asmbly /ERC	Execu- Tive	Non- Rep	IAFF (FIRE)	IBEW ML&P	IBEW ATU	JCC	AMEA	APDEA (Police)	Other	Total
1980	11	105	555	255	97	475	451	704	313	3	2,972
1981	11	106	591	259	110	481	495	659	308	0	3,020
1982	11	127	617	260	122	484	512	705	320	4	3,166
1983	13	131	637	267	137	558	547	742	355	0	3,387
1984	15	140	694	274	148	598	583	805	367	0	3,624
1985	15	160	744	280	161	605	575	830	369	0	3,739
1986	15	169	777	274	166	680	551	633	384	0	3,649
1987	17	150	748	264	169	638	533	613	378	0	3,510
1988	18	131	651	256	159	570	497	544	351	0	3,177
1989	19	135	644	248	164	502	483	521	344	0	3,060
1990	19	124	665	248	167	474	478	525	375	0	3,075
1991	18	133	672	250	165	468	487	553	368	0	3,114
1992	19	148	695	253	168	461	494	565	367	0	3,170
1993	19	146	711	248	166	474	495	566	373	1	3,200
1994	22	147	718	248	166	461	488	578	388	0	3,216
1995	24	134	762	259	166	459	480	584	412	0	3,280
1996	22	134	817	264	159	443	483	592	442	1	3,358
1997	22	124	556	269	160	0	490	619	484	1	2,726
1998	22	122	562	267	156	0	499	630	483	2	2,745
1999	22	129	550	269	160	0	529	643	513	0	2,815

Source: Municipality of Anchorage, Employee Relations Department, Records & Benefits Section. \* Includes general government, grant, and utility employees. (Updated 4/10/2000)

# Average Annual Government Employment

Anchorage (In 1000's of Employees) - 1980-99

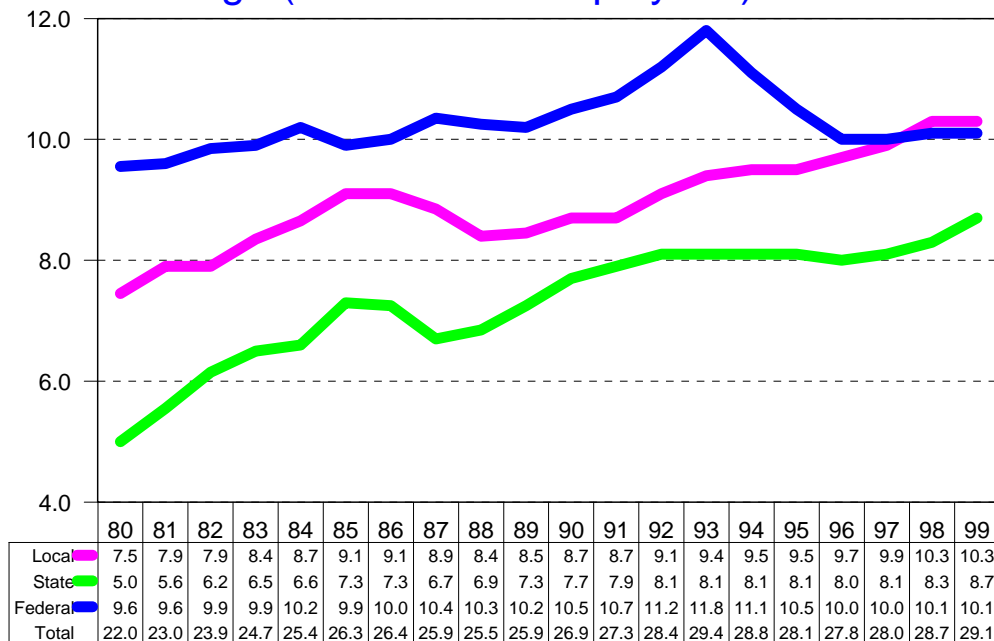

Source: Alaska Department of Labor, Research & Analysis. (Updated 4/13/2000)

Government #59

## %Government Employment by Type

Anchorage (% of Total Employment) - 1980-1999

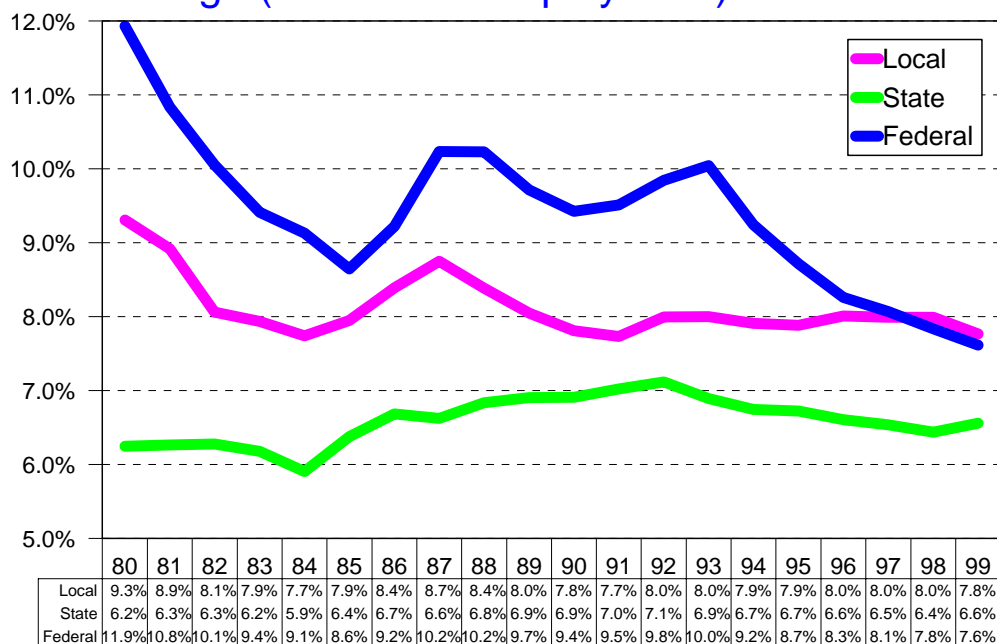

Source: Alaska Department of Labor, Research & Analysis. (Updated 4/13/2000)

Government #60

## % Government Employment

### Comparison of Anchorage, U.S. Average & Seattle - 1998

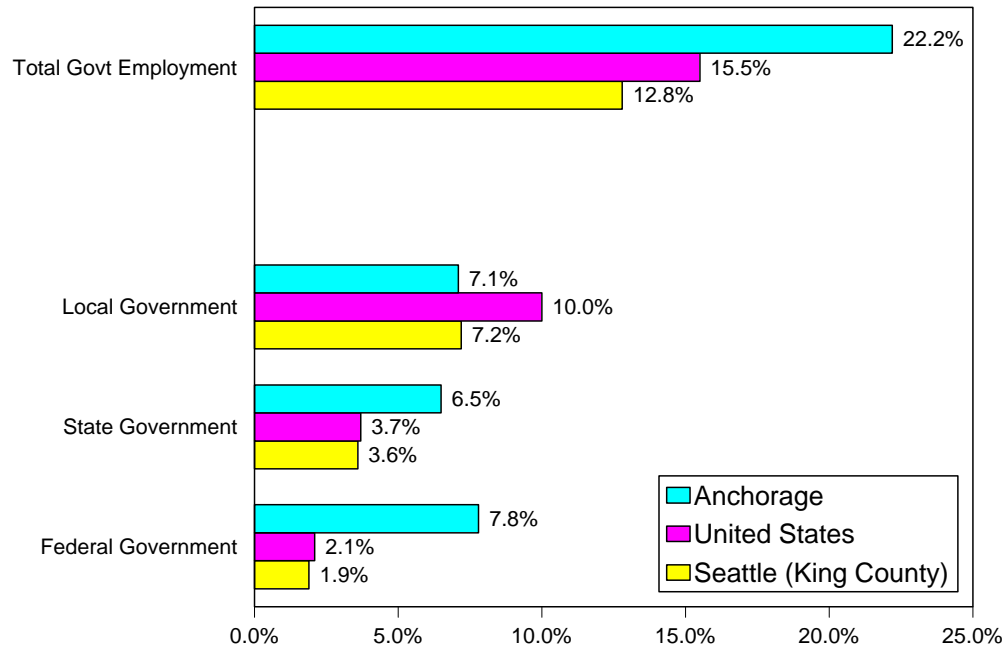

Sources: Alaska Department of Labor and U.S. Department of Labor. (Updated 4/20/2000)

Government 2000 New #140

## Average Mo. Wages Government & Private

### Anchorage - 1980-1997

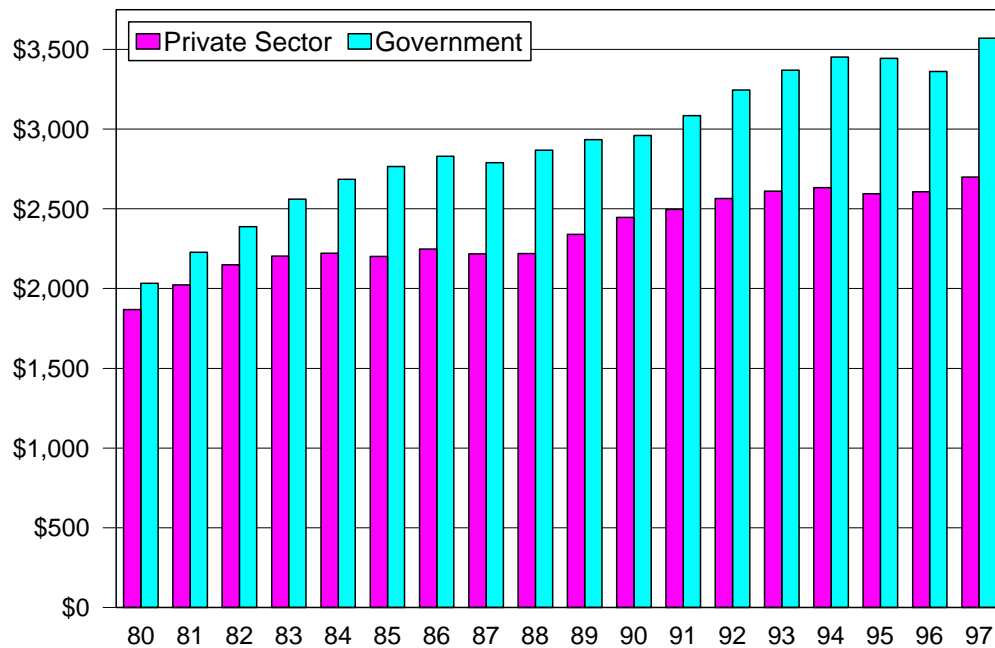

Source: "Statistical Quarterly," Alaska Department of Labor. (Updated 4/20/2000)

Government 2000 New #74

**Alaska State Government Employment by Agency  
Anchorage & Other Cities - Fiscal Year 1999**

<b>State Agency</b>	<b>Other City</b>	<b>Anchorage</b>	<b>Statewide</b>	<b>% In Anchorage</b>
<b>University of Alaska</b>	<b>3,815</b>	<b>2,046</b>	<b>5,861</b>	<b>35%</b>
<b>Executive Branch Agencies</b>	<b>9,223</b>	<b>5,564</b>	<b>14,787</b>	<b>38%</b>
DOT/PF	2,047	816	2,863	29%
Administration	892	501	1,393	36%
Alaska Court System	310	335	645	52%
Commerce & Econonomic Development	155	174	329	53%
Community & Regional Affairs	130	45	175	26%
Corrections	866	410	1,276	32%
Education	498	71	568	12%
Environmental Conservation	285	170	455	37%
Fish & Game	845	271	1,116	24%
Governor's Office	148	48	196	25%
Health & Social Services	980	1,062	2,042	52%
Labor	339	252	591	43%
Law	199	225	424	53%
Legislative Affairs	356	33	389	9%
Legislative Audit	28	9	37	25%
Military & Veterans Affairs	12	204	216	95%
Natural Resources	415	393	808	49%
Public Safety	482	245	727	34%
Revenue	180	274	454	60%
Terminated Employees	59	24	83	29%
<b>State Owned Corporations</b>	<b>68</b>	<b>913</b>	<b>981</b>	<b>93%</b>
Alaska Railroad Corporation	-	624	624	NA
Creamery Corporation	1	46	47	98%
Alaska Housing Finance Corporation	67	243	310	78%
<b>Totals</b>	<b>13,106</b>	<b>8,523</b>	<b>21,629</b>	<b>39%</b>

Source: Alaska Department of Labor, Research & Analysis. (Updated 7/29/2000)

# State University & Government Employment

## Anchorage & Other Cities - Fiscal Year 1999

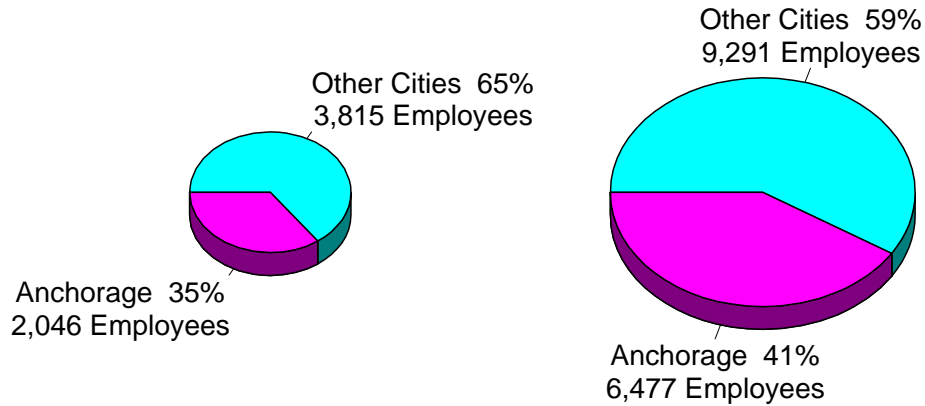

**University of Alaska:**  
5,861 Employees

**State Agencies\*:**  
15,768 Employees

Source: Alaska Department of Labor, Research & Analysis Section. \*Includes Alaska Railroad, Alaska Housing Finance Corp. and Creamery Corporation. (Updated 7/29/2000)

Government 2000 New #77

# Alaska State Government Employment

## Anchorage & Other Cities by Agency - Fiscal Year 1999

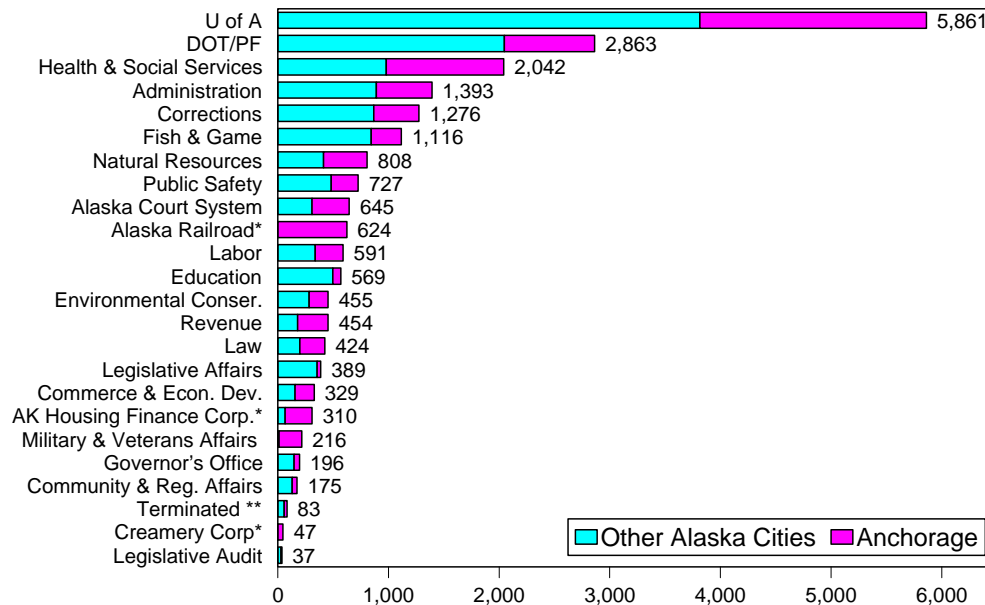

Source: Alaska Department of Labor, Research & Analysis Section. \*State Owned Corporations. \*\*Special Account for Terminated Employees. (Updated 7/29/2000)

Government 2000 New #76

## Alaska Federal Government Civilian Employment by Agency and Census Area - December 31, 1999

1999		Federal Government Civilian Employment																					
		Popu- lation	Total	USPS	Army	Navy	Air Force	Oth Mil.	Vet Aff.	Trea- sury	H&HS	Agric/ FS	Jus- tice	Int- erior	Trans- port	Com- merce	La- bor	En- ergy	HUD	GSA	EPA	SSA	Oth.
Alaska - Total		622,000	14,354	2,679	2,330	19	1,596	360	401	261	1,219	908	135	2,035	1,659	473	13	1	37	62	35	49	82
Anchorage Mat-Su		315,085	8,803	1,519	1,397	14	1,046	193	387	206	1,164	190	119	1,174	1,014	155	11	0	37	44	30	35	68
Anchorage		259,391	8,662	1,444	1,397	14	1,046	193	383	206	1,164	147	119	1,170	1,010	146	11		37	44	30	35	66
Matanuska-Su		55,694	141	75	0	0	0	0	4	0	0	43	0	4	4	9	0	0	0	0	0	0	2
Gulf Coast Region		73,274	636	174	5	0	0	19	2	6	0	57	0	138	195	36	0	0	0	0	1	0	3
Kenai Peninsula		48,952	359	105	5	0	0	0	2	5	0	39	0	79	113	7	0	0	0	0	1	0	3
Kodiak Island		13,989	175	42	0	0	0	18	0	0	0	0	0	14	76	25	0	0	0	0	0	0	0
Valdez-Cordova		10,333	102	27	0	0	0	1	0	1	0	18	0	45	6	4	0	0	0	0	0	0	0
Interior Region		98,299	2,692	370	903	0	550	148	12	21	0	14	7	389	220	40	0	0	0	6	0	8	4
Fairbanks NSB		83,773	2,172	250	696	0	504	130	12	17	0	11	5	278	219	34	0	0	0	4	0	8	4
SE Fairbanks		6,283	277	22	207	0	0	18	0	4	0	3	2	19	0	0	0	0	0	2	0	0	0
Denali		1,871	122	8	0	0	46	0	0	0	0	0	0	66	0	2	0	0	0	0	0	0	0
Yokon-Koyukuk		6,372	121	90	0	0	0	0	0	0	0	0	0	26	1	4	0	0	0	0	0	0	0
Northern Region		23,597	209	132	9	0	0	0	0	4	4	0	0	29	13	15	0	0	0	1	0	0	2
Nome		9,311	97	60	8	0	0	0	0	4	0	0	0	7	11	6	0	0	0	1	0	0	0
North Slope		7,413	30	21	1	0	0	0	0	0	1	0	0	1	0	6	0	0	0	0	0	0	0
Northwest Arctic		6,873	82	51	0	0	0	0	0	0	3	0	0	21	2	3	0	0	0	0	0	0	2
Southeast Region		73,302	1,622	259	11	1	0	0	0	24	28	646	7	213	191	213	2	1	0	11	4	6	5
Haines		2,475	13	6	0	0	0	0	0	3	0	0	1	0	0	1	0	0	0	2	0	0	0
Juneau		30,189	826	121	11	0	0	0	0	3	0	236	0	106	133	194	2	1	0	6	4	5	4
Ketchikan GB		13,961	230	48	0	1	0	0	0	11	6	111	3	3	40	3	0	0	0	2	0	1	1
Pr. of Wales-OK		6,589	78	16	0	0	0	0	0	0	0	57	0	1	0	4	0	0	0	0	0	0	0
Sitka		8,681	178	23	0	0	0	0	0	1	22	95	0	17	16	4	0	0	0	0	0	0	0
Skag-Hoonah-Ang		3,541	122	24	0	0	0	0	0	4	0	7	3	84	0	0	0	0	0	0	0	0	0
Yakutat		729	18	3	0	0	0	0	0	0	0	7	0	2	1	5	0	0	0	0	0	0	0
Wrangell-Petersb.		7,137	157	18	0	0	0	0	0	2	0	133	0	0	1	2	0	0	0	1	0	0	0
Southwest Region		38,443	392	225	5	4	0	0	0	0	23	1	2	92	26	14	0	0	0	0	0	0	0
Aleutians E.		2,151	22	13	0	0	0	0	0	0	0	0	0	5	0	4	0	0	0	0	0	0	0
Aleutians W.		5,285	29	14	0	4	0	0	0	0	0	0	2	3	2	4	0	0	0	0	0	0	0
Bethel		16,167	147	86	5	0	0	0	0	0	16	1	0	26	10	3	0	0	0	0	0	0	0
Bristol Bay		1,258	53	11	0	0	0	0	0	0	0	0	0	27	12	3	0	0	0	0	0	0	0
Dillingham		4,731	55	30	0	0	0	0	0	0	7	0	0	16	2	0	0	0	0	0	0	0	0
Lake & Peninsula		1,791	43	33	0	0	0	0	0	0	0	0	0	10	0	0	0	0	0	0	0	0	0
Wade Hampton		7,060	43	38	0	0	0	0	0	0	0	0	0	5	0	0	0	0	0	0	0	0	0

Source: U.S. Office of Personnel Management. (Updated 5/17/2000)

# Federal Government Employment

Anchorage - December 31, 1999

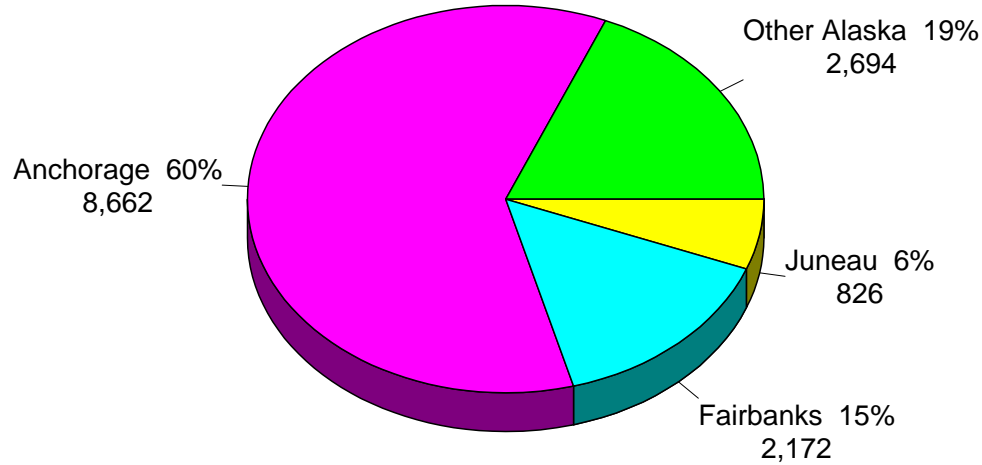

Total Federal: 14,354 Employees

Source: U.S. Office of Personnel Management. (Updated 5/18/2000)

Government 2000 New #72

## Federal Government Employment by Agency

Alaska - December 31, 1998

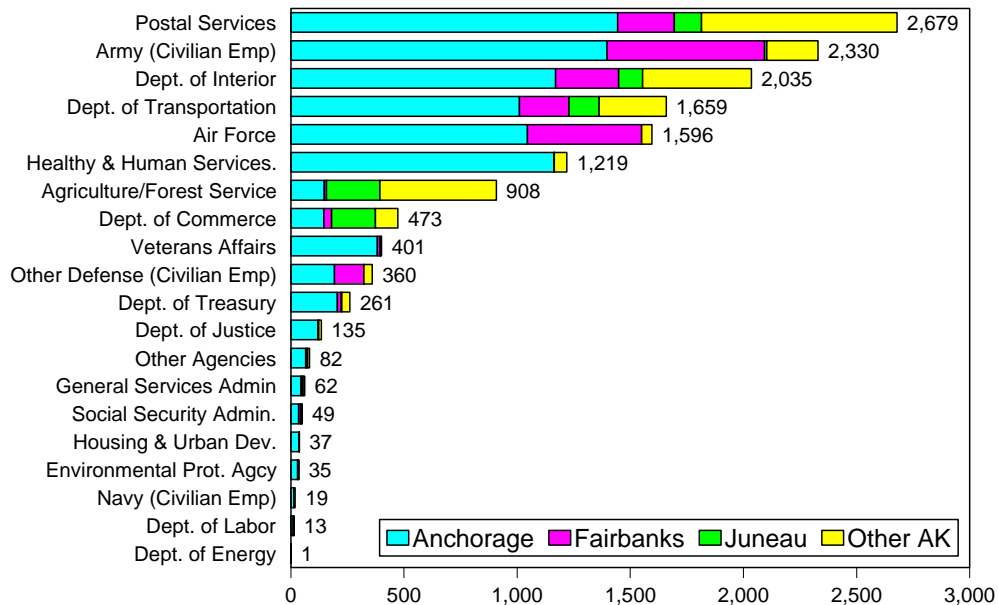

Source: U.S. Office of Personnel Management. (Updated 5/16/2000)

Government 2000 New #75