Sub-Committee Decision Tree

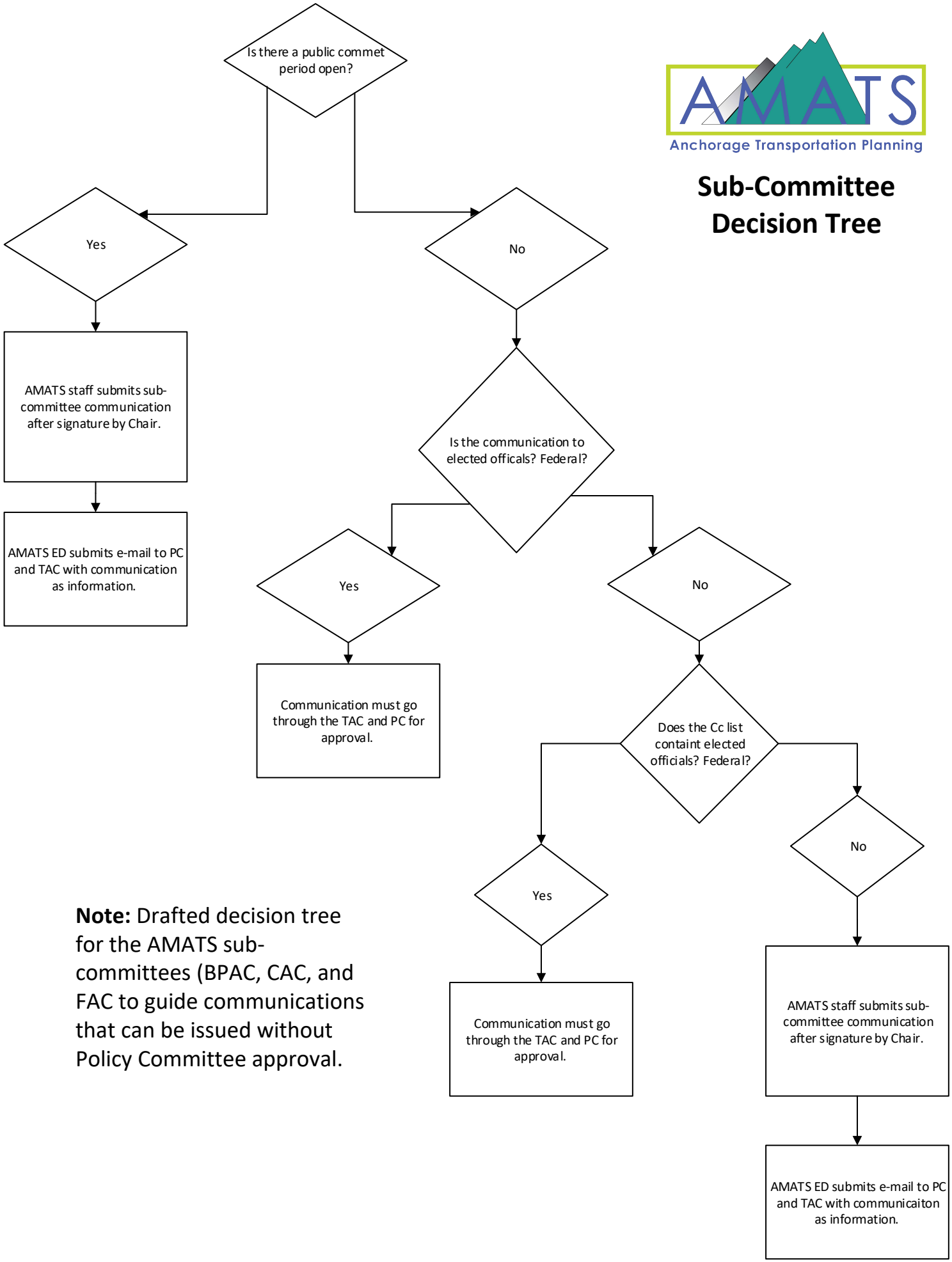

Note: Drafted decision tree for the AMATS sub-committees (BPAC, CAC, and FAC to guide communications that can be issued without Policy Committee approval.