

Anchorage Fire Department  
Community Service Patrol & Transfer Station  
2008 Data Summary & Analysis

**General Activity Data**

Activity	2007	2008	Change 2007-2008
# CSP calls responded to	20,703	23,396	+13%
# CSP Van transports	14,239	14,824	+4%
# TS intakes	20,463	23,104	+13%
# Unduplicated clients served	3,308	3,451	+4%
# AFD 911 responses to sleep-off facility	111	147	+32%

**Frequency of Use Data**

		Individual's frequency of use	# of Clients	% of All Clients	# Intakes	% of All Intakes
		1 intake	1867	54%	1867	8%
		2-4	778	23%	2028	9%
		5-10	332	9.5%	2284	10%
		11-29	277	8%	5082	22%
<b>Top 200 Users</b>		30-72	146	4%	6475	28%
	<b>Top 50</b>	73-197	51	1.5%	5368	23%
		Totals	3451	100%	23104	100%

- The "Top 200" client users (5.5% of all clients) represent 51% of all CSP intakes.
- The "Top 50" client users (1.5% of all clients) represent 23% of all CSP intakes.

**MEANS OF ARRIVAL & Place of Birth**

How Arrived?	All Intakes	Client-identified place of birth	
CSP Van	63%	Anchorage Bowl	21%
APD	26%	Alaska (not Anch)	52%
Walk-In / Self	9%	Outside Alaska	27%
Taxi, citizen, other	2%		

## Demographic Breakdown

Gender	All	Top 200	Top 50
Male	78%	82%	86%
Female	22%	18%	14%

Ages	All	Top 200	Top 50
18-20	.5%	--	--
21-24	3%	1%	--
25-29	4%	1%	--
30-34	6%	5%	4%
35-39	10%	9%	10%
40-44	16%	17%	10%
45-49	20%	21%	21%
50-54	22%	26%	30%
55-59	10%	12%	15%
60-64	6%	5%	10%
65-69	2%	3%	--
70-85	.4%	--	--
UNK	.1%	--	--

Ethnicity	All	Top 200	Top 50
AK Native	85%	89%	94%
White	12%	9%	2%
Black	.1%	.5%	--
Hispanic	.1%	.5%	--
Asian			
Other			
Unknown	2.8%	1%	4%

## Average Breath Alcohol Measures (BrAC)

Intake Measure	All	Top 200	Top 50
Average BrAC	.202	.232	.236

## Seasonal Use – Intakes per Month

### Census by Month

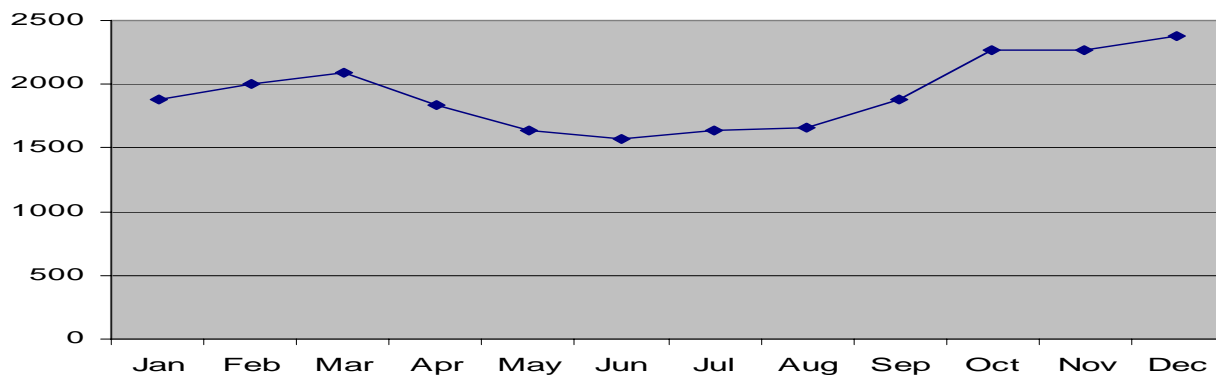

2008	Jan	Feb	Mar	Apr	May	Jun	Jul	Aug	Sep	Oct	Nov	Dec
# of intakes	1884	2002	2087	1831	1632	1574	1637	1661	1880	2271	2272	2373