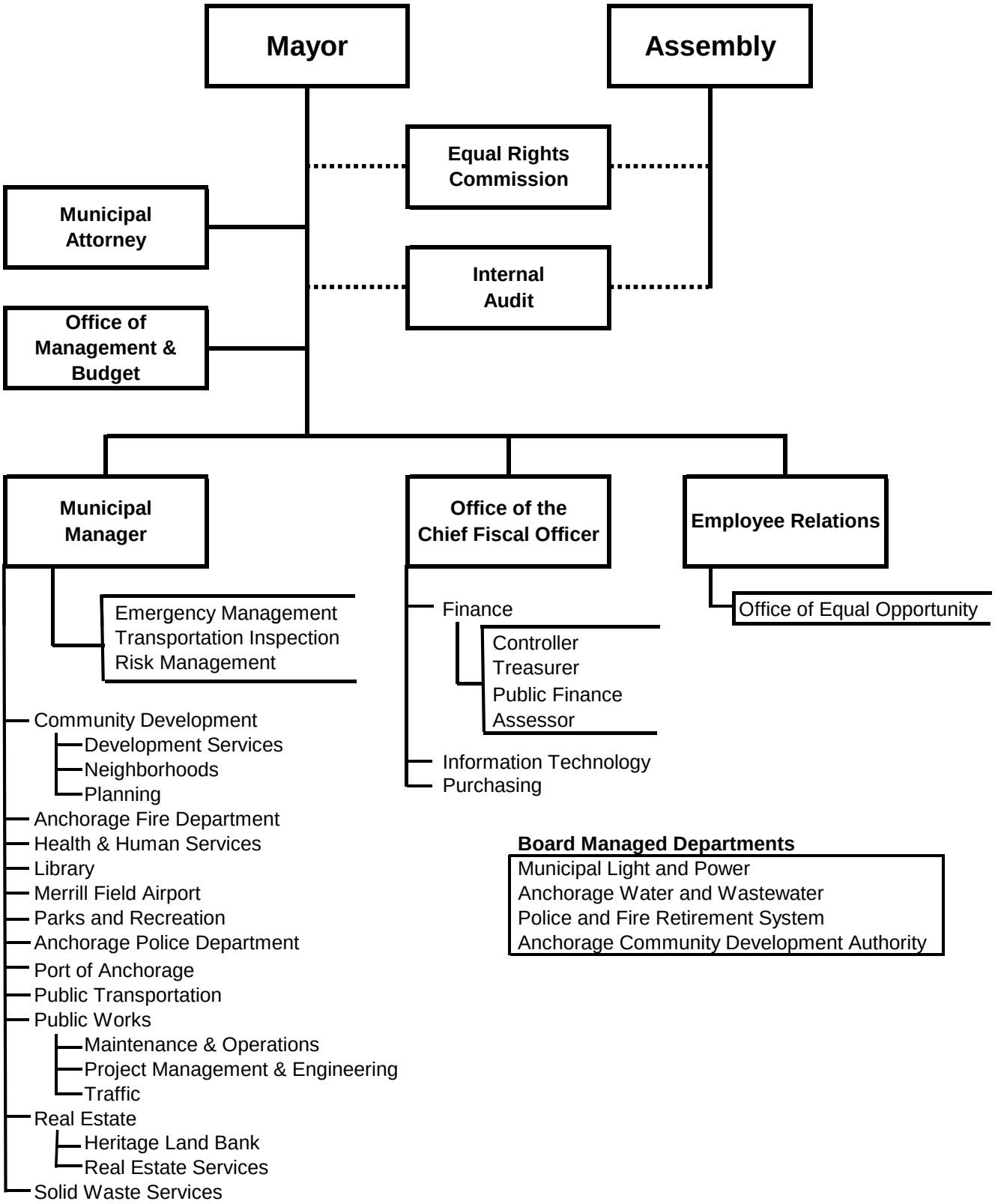MUNICIPALITY OF ANCHORAGE