

Mobile Food Unit Plumbing Schematic Examples:

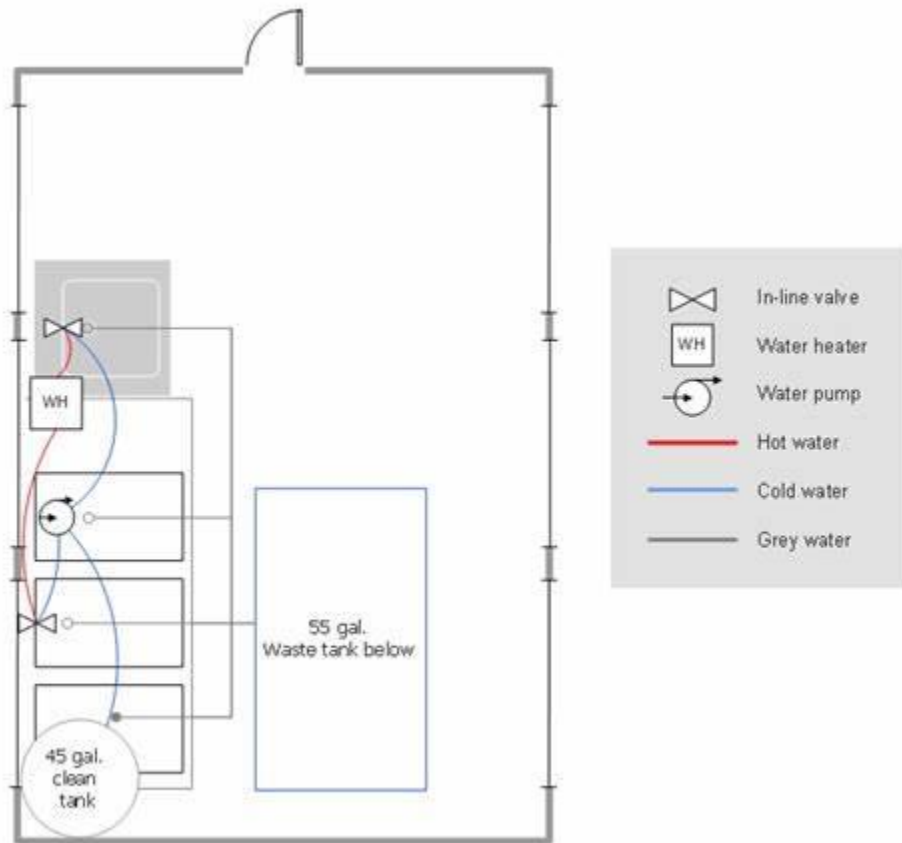

waste water

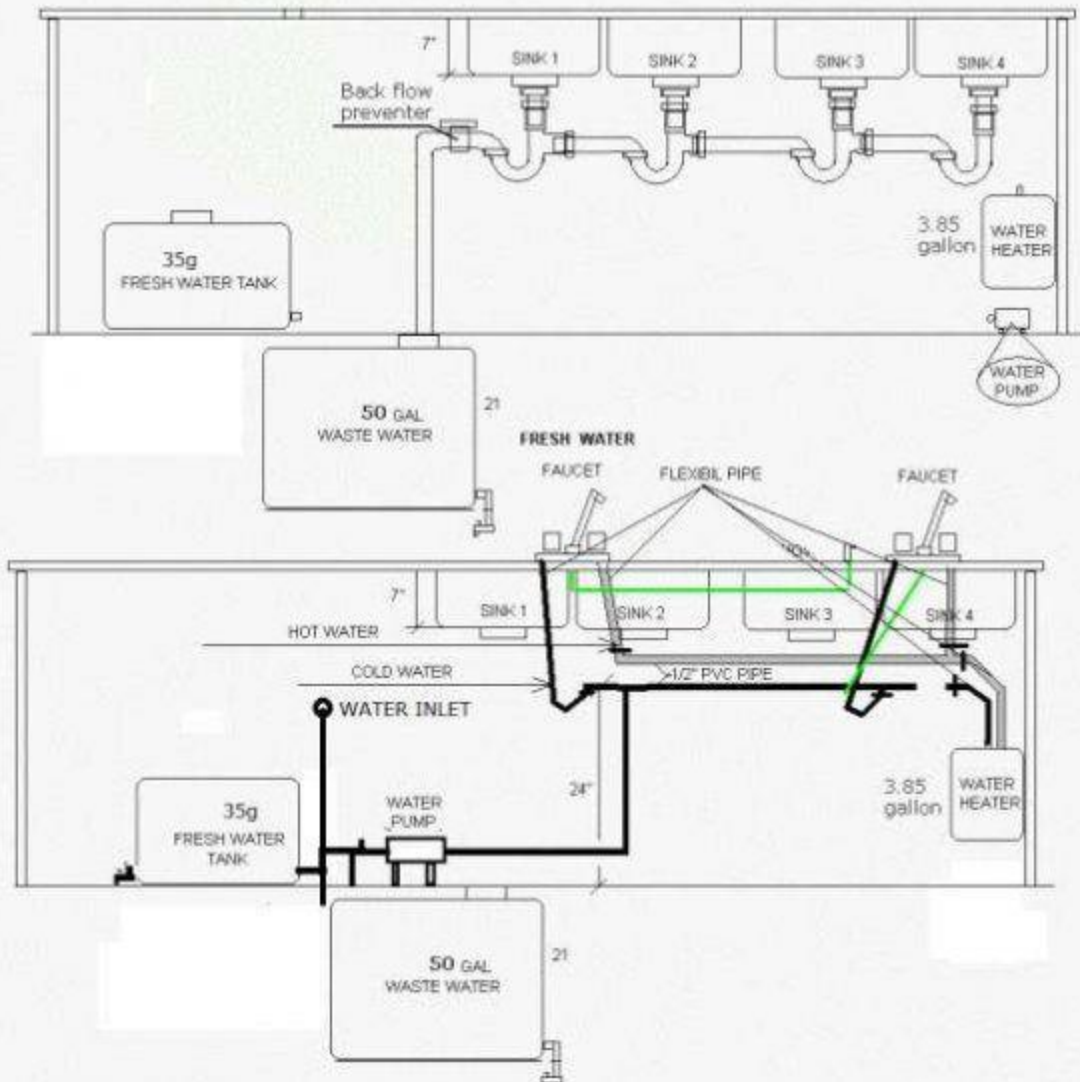

**EQUIPMENT DIMENSIONS?**  
 Food Sink with Left Drainboard  
 38.5" Wide X 23.75" Deep X 43.5" High  
 3 compartment Sink with 2 drainboards  
 58" W X 19.5" D X 43.75" H  
 Hand Sink with 12" sides  
 12" W X 16" D X 12" H

**CODE:** Gray Water Tank Ventilation Pipe minimum of 6" above roof

ENTRY TO MOBILE UNIT

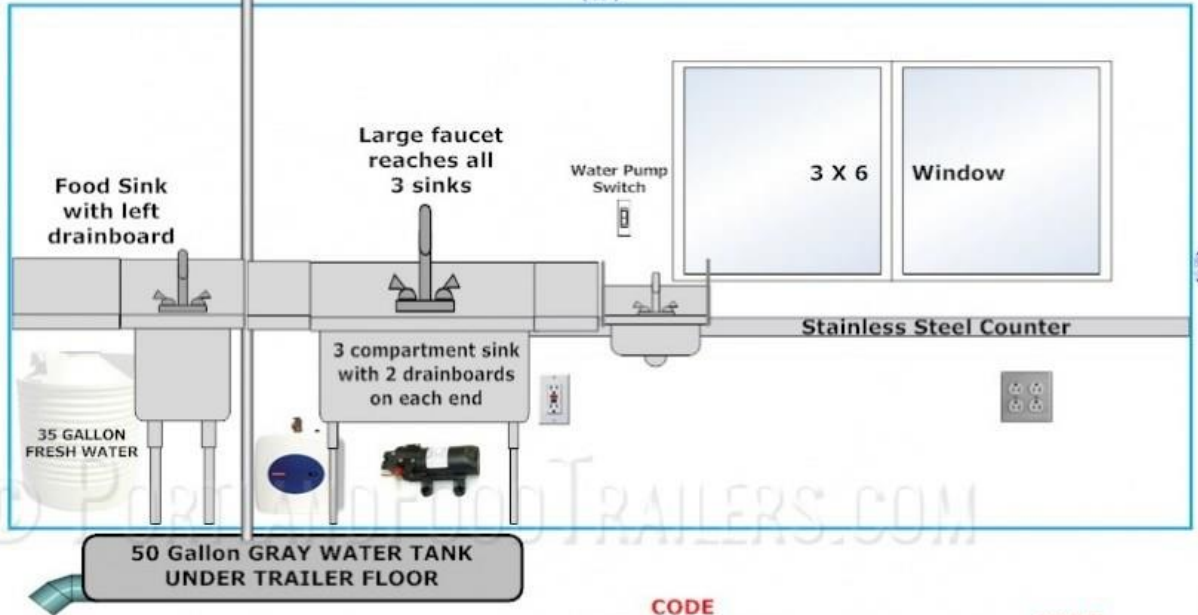

**CODE**  
 3 Sinks have to be NSF & the same size.

**CODE:**  
 Build 12" splashguards on each side of Hand Sink

**CODE**  
 Drainboards have to be the same size as one sink.

**CODE**  
 An "indirect" drain set up between sinks & gray water tank. There has to be a 2" air gap between pipes. (This is to keep waste water from splashing up into sinks during travel)

